Reno Evening Gazette.

VOL. XIII. RENO, WASHOE COUNTY, NEVADA, THURSDAY, SEPTEMBER 28, 1882. NO. 154.

LOCALS.

SHILOH'S CURE WILL immediately relieve croup, whooping cough and bronchitis. Sold by Osburn & Shoemaker.

A NASAL INJECTOR free with each bottle of Shiloh's Catarrh Remedy. Price 50 cents. Sold by Osburn & Shoemaker.

THE REV. GEO H THAYER of Bourbon, Ind., says: "Both myself and wife owe our lives to SHILOH'S CONSUMPTION CURE. Sold by Osburn & Shoemaker.

ARE YOU MADE miserable by indigestion, constipation, dizziness, loss of appetite, yellow skin? Shiloh's Vitalizer is a positive cure. Sold by Osburn & Shoemaker.

WHY WILL YOU cough when Shiloh's Cure will give immediate relief? Price 10 cts., 50 cts and $1. Sold by Osburn & Shoemaker.

SHILOH'S CATARRH REMEDY—a positive cure for catarrh, diphtheria and canker mouth. Sold by Osburn & Shoemaker.

"HACKMETACK," a lasting and fragrant perfume. Price 25 and 50 cents. Sold by Osburn & Shoemaker.

Peruvian Syrup cures dyspepsia, general debility, liver complaint, boils, humors, chronic diarrhœa, nervous affections, female complaints, and all diseases originating in a bad state of the blood. f20-d&w-1y

FOR DYSPEPSIA and liver complaint, you have a printed guarantee on every bottle of Shiloh's Vitalizer. It never fails to cure. Sold by Osburn & Shoemaker.

The purity and elegant perfume of Parker's Hair Balsam explain the popularity of this reliable restorative. 25sep1w

Horsford's Acid Phosphate

Is beneficial in inebriety and in many diseases where the nervous system is unstrung. 27sept1w

AGENTS WANTED—NEW BOOKS—"How to Live, or the Philosophy of Housekeeping." "Pioneer Heroes and Daring Deeds," "Precept and Example," "Bright, Happy Homes," "Our Familiar Songs." Active, energetic men will receive good salaries. Apply immediately to J DEWING & CO., 420 Bush street, San Francisco. 2sep1md6mw

Oh, maiden with grim teeth, avaunt!
Though fair you seem to look upon,
Because you don't use SOZODONT.
The sweetness of your mouth is gone;
Your breath is heavy, and, from this,
Your lips no more invite a kiss. se25 1w

Sparkling Eyes,

Rosy cheeks and clear complexion only accompany good health. Parker's Ginger Tonic better than anything, makes pure, rich blood and brings health, joyous spirits, strength and beauty. Ladies try it.—BAZAAR. 25s1w

A Delicious Appetizer,

That insures digestion and enjoyment of food; a tonic that brings strength to the weak and rest to the nervous; a harmless diarrhœa cure that don't constipate—just what every family needs—Parker's Ginger Tonic. 25sep1w

No More Dyspepsia or Indigestion.

Dr. Henley's celebrated I X L Bitters are the best bitters in use. They never fail to give relief. Read physicians' certificates on the back of bottle. Sold everywhere. je29

ICHI BAN, doubled in size is the largest Japanese sale exhibition in the world. Shattuck & Fletcher export their printing inks to Japan, receive Japanese goods in return, pay for this advertisement with printing ink, and this is why ichi ban exists on low prices. Logical, isn't it? Wholesale and retail. Goods for every branch of country and retail trade. may6tf

CROUP, WHOOPING COUGH and bronchitis immediately relieved by Shiloh's Cure. Sold by Osburn & Shoemaker.

John F. Myers' Drug Store has removed to Virginia street next to Barnett's. may5-tf

For Cheap Drugs, Toilet Articles Patent Medicines, Perfumery, etc., call at Jno. F. Myers' Drug Store, Virginia street, next to Barnett's. je16

The finest brand of Kelly's celebrated Key West cigars are to be had at John F. Myers' Drug Store on Virginia street, next to Barnett's. je16-tf

Drugs and Patent Medicines

Of every description sold cheap by John F. Myers, Virginia street, next to Barnett's.

THE TRUCKEE LUMBER CO.,

Dealers in all kinds of

LUMBER AND TIMBERS,
RAILROAD TIES,
LATHS SHINGLES
DRESSED LUMBER AND RUSTIC

Sash Doors,
Blinds and
Moulding, and
ALL KINDS OF FURNITURE.

FRUIT AND PACKING BOXES
A SPECIALTY

BRICKELL & KRUGER.

[Truc]kee, Cal

J. F. CONDON J. A. McINTOSH

RENO LUMBER CO.,

CONDON & McINTOSH, Prop's.

DEALERS IN

All kinds of Building Material

MINING TIMBERS, FENCING, ETC., Sash, Doors, Blinds, Mouldings, Turnings, Redwood and Pine Shingles, Redwood Rustic and Surfaced constantly on hand.

PRICES AS LOW AS THE LOWEST.

Satisfaction Guaranteed in every particular.

☞ Os on Plaza St. below Lake, Reno. feb8-tf-daw

All Broke Up.

"Why don't you go west?" demanded the man after telling a tramp that he had no small change and could not respond to his appeal for aid.

"I've been out there."

"Why didn't you stay?"

"'Cause I lost my all."

"What all did you have?"

"Stranger said the old man, as he leaned back and wiped his forehead, "I went to Illinois with $6,000 in cash. I went into the business of raising frogs for the market. There was every show that I could make $10,000 the first year when a climax knocked me plumb in the center all in one night."

"What was it?"

"I had 23,000 frogs on my farm, and every durned jumper got up and jumped over on another man's land."

"They did?"

"Did for a fact, and as I hadn't branded a single one of them, I couldn't identify my property. That's what broke me all up, and I've come east to see about getting up a machine to scratch a hog's back—something that will permit the hog to scratch himself. If you can spare me ten cents to help me—"

He got it without furthur explanations.

The Sonoma, Cal., grape growers are just now busily engaged picking their grapes. The yield is unusually small—perhaps half a crop—caused by late spring frosts. Many are offering $15 per ton for Mission grapes, while the Zinfandel, from which the fine claret is made, will bring about twice that sum. Some fancy table grapes bring $35 per ton.

It is reported in Los Angeles that $21,000 in gold dust has been washed out in the past three days in recently discovered placers near the head of the San Gabriel canyon. The placers are located in the old bed of the San Gabriel river.

If you would rheumatism foil,
Provide, in time, St. Jacobs Oil.

A. LINDLEY,

West Side Virginia Street,

—DEALER IN—

CHOICE FAMILY GROCERIES.

Provisions,
Hardware,
Tinware,
Crockery and
Glassware

WINES, LIQUORS AND CIGARS, PAINTS, OILS, MILL SUPPLIES,

AGRICULTURAL IMPLEMENTS
FRUITS, VEGETABLES, ETC.

oct8tf

PLUMBING AND GAS FITTING.

J. M. TOMPSON

HAS OPENED A SHOP IN THE building with a red front, on Plaza St., and is prepared to do

PLUMBING AND GAS FITTING.

He is also prepared to do

TIN ROOFING AND ALL KINDS OF TIN WORK.

Prices are lower than ever before, and all work guaranteed. Call at the Red House, on Plaza street, near "Gazette" office. sep18tf

COUNTRY PRODUCE STORE

E. C. LEADBETTER

KEEPS A FULL STOCK OF fresh Vegetables of every kind,

Family Groceries,
Fresh Fruit in Season,
Candies, Nuts, Canned Goods

And, in fact, everything found in a first-class

GROCERY AND PRODUCE STORE

Remember the Place; Commercial Row. may3tf

Sacramento and Boca Beer Depot,

IN the Steele and Becker building, Commercial Row, Reno, Nevada.

Beer Sold by the Case, Keg, Bottle or Glass.

Sandwiches Prepared with Cheese, Limberger, Caviar, Sardines, etc.

I also have several

FINE FURNISHED ROOMS TO LET

By the day, week or month.

☞ FREE LUNCH DAILY. Beer delivered free of charge. J. J. BECKER, Proprietor. jly15tf

NISS M. A. HARNEY

HAS JUST RETURNED FROM San Francisco with the largest and best stock of

MILLINERY AND FANCY GOODS

Ever brought to Reno. She cordially invites her patrons and the public in general to call and examine her stock before purchasing elsewhere. 18sep1m

MISCELLANEOUS.

TUTT'S PILLS

SYMPTOMS OF A

TORPID LIVER

Loss of Appetite, Bowels costive, Pain in the Head, with a dull sensation in the back part, Pain under the Shoulder blade, fullness after eating, with a disinclination to exertion of body or mind, Irritability of temper, Low spirits, with a feeling of having neglected some duty, Weariness, Dizziness, Fluttering at the heart, Dots before the eyes, Yellow Skin, Headache generally over the right eye, Restlessness, with fitful dreams, highly colored Urine, and

CONSTIPATION.

TUTT'S PILLS are especially adapted to such cases, one dose effects such a change of feeling as to astonish the sufferer.

They Increase the Appetite, and cause the body to Take on Flesh, thus the system is nourished, and by their Tonic Action on the Digestive Organs, Regular Stools are produced. Price 25 cents. 35 Murray St., N. Y.

TUTT'S HAIR DYE.

GRAY HAIR OR WHISKERS change to a GLOSSY BLACK by a single application of this DYE. It imparts a natural color. Acts Instantaneously. Sold by Druggists, or sent by express on receipt of $1.00.

OFFICE, 35 MURRAY ST., N. Y.

(Dr. TUTT'S MANUAL of Valuable Information and Useful Receipts will be mailed FREE on application.)

ASK FOR

UNION INDIA RUBBER CO.'S

Pure Para Gum

CRACK-PROOF RUBBER BOOTS AND COATS.

BEWARE OF IMITATIONS

Be sure the boots are stamped

CRACK-PROOF

On the heel. Be sure of the

GENUINE GUM SPRING

On the foot and instep,

Which prevent their cracking or breaking. They will last twice as long as any others manufactured. For sale by all dealers.

All kinds of

RUBBER BELTING, PACKING HOSE, SPRINGS, CLOTHING, BOOTS, SHOES, E C.

GODYEAR RUBBER CO.

R. H. PEASE, JR. } Agents, San Francisco
S. M. RUNYON. }

4sep3md&w

FRIEND AND TERRY

—LUMBER COMPANY—

MANUFACTURERS AND WHOLESALE dealers in every kind and variety of

Building and Finishing
Lumber and Timber,
Kiln-Dried Doors,
Windows and Blinds.

SPECIAL ORDERS & ODD SIZES

Filled and shipped direct from the

OREGON REDWOOD AND SUGAR PINE MILLS OF THE COMPANY.

General office: No. 1310 Second st., near M
Branch yard Cor Twelfth and J sts. } SACRAMENTO,

mar30-tf

LAKE HOUSE.

H. L. W. Knox, - Proprietor,

HAS THOROUGHLY REFITTED THIS well-known house, throughout, and is prepared to accommodate his old friends and patrons.

Bar and Billiard Room Attached.

THE TABLE

Will at all times be furnished with the

BEST THE MARKET AFFORDS.

Free Bus To All Trains.

THE HOUSE IS PLEASANTY LOCATED on the southside of the Truckee river.

may10 H. L. W. KNOX, Proprietor.

PIONEER SODA WORKS,

VIRGINIA, CITY, NEV.

THE PUREST AND BEST

SODA WATER

Manufactured in the State is made at the Pioneer Soda Works, Virginia.

OUR RATES ARE LOW,

And saloon keepers can be supplied on the shortest notice by leaving orders with

HENRY RHORS. sep1m1

Palace Restaurant,

H. RUHE.................PROPRIETOR.

All the Delicacies of the Season on the table or

COOKED TO ORDER.

OPEN DAY AND NIGHT. oct8tf

MISCELLANEOUS.

NATHAN'S EMPORIUM.

GRAND DISPLAY

—OF—

SPRING AND SUMMER GOODS.

West Side of Virginia St., Reno.

My stock consists of the latest styles of

READY-MADE CLOTHING

Hats, Caps,
Shirts, Ties,
Underwear,
Handkerchiefs,
Hosiery, Etc.

THE CHEAPEST PLACE TO BUY

In the city, and the most

ELEGANT STOCK TO SELECT FROM.

Pure Drugs and Family Medicines,

TOILET SOAPS, PERFUMES,

TOOTH BRUSHES,

PURE LIQUORS,

Trusses and Shoulder Braces—the largest and best assortment in the State, at

OSBURN & SHOEMAKER'S

Drug Store.

Also, a full line of Paints, Oils, Window Glass, Lamps, Bird Cages, etc., on hand at all times at lowest rates. jly14tf

AMERICAN HOTEL,

Opposite Passenger Depot,

FRONT ST., TRUCKEE, CAL.

STEWART McKAY, PROPRIETOR.

Board and Lodging, per week, $6, $7 and $8, according to room,

BOARD PER WEEK	$6 00
MEALS	25 CENTS
LODGINGS	25 TO 50 CENTS

ma79tf

MERCHANTS' EXCHANGE.

I HAVE OPENED THE OLD CORner, at Commercial Row and Virginia St., and intends making it one of the

PLEASANTEST PLACES OF RESORT

—IN THE CITY—

WINES, LIQUORS AND CIGARS

All of the latest and best brands.

ALL KINDS OF BEER

Can be had by the glass

Card rooms in the rear elegantly furnished. All the best newspapers on file.

J. F. COOKES, PROPRIETOR. 2sep

CHARLES ZIEGLER,

WHOLESALE AND RETAIL

BUTCHER,

VIRGINIA STREET, RENO, NEVADA.

—The finest—

BEEF, MUTTON AND PORK

In the Market. Retail and Wholesale.

Also, the

Finest Sausages Manufactured in the State.

This is the Market for Epicures. je14tf

LAKE TAHOE OPEN.

THE STAGE ROUTE BY WAY OF Carson, to Lake Tahoe is now open and equipped with

FINE COACHES.

Connecting with the train at Carson and the

STEAMER GOVERNOR STANFORD

Seven times a week.

J. M. BENTON..............PROPRIETOR may15tf

BRICKLAYING, PLASTERING

A. MOGER,...........MASON & BUILDER

BRICKLAYING, PLAIN AND ORnamental, plastering, iron buildings, marble mantel and grate setting, etc., etc,

REPAIRING AND KALSOMINING.

All work done first-class at reasonable prices and satisfaction guaranteed.

Orders left at Allen's book store, Gazette office, Lake House, or at residence, south side of river, first house east of Lake House, will receive prompt attention. mar26-tf

MISCELLANEOUS.

THE PACIFIC Lumber and Wood COMPANY.

HEADQUARTERS.........TRUCKEE, CAL
Location of Works.............Clinton, Cal.

ALL KINDS OF

LUMBER—AND—TIMBERS.

RAILROAD TIES
LATH, SHINGLES,
DRESSED LUMBER AND RUSTIC,

—FURNISHED—

On Shortest Notice

☞ Parties having cash in hand, can get their orders filled at a cheaper rate than at any mill on the Truckee river.

NELSON MARTIN, Superintendent.

Truckee, Nevada Co., California.

july17 tf

POLLARD HOUSE.

ORLANDO EVANS.........PROPRIETOR

THIS HOTEL IS NEW AND NEWLY furnished.

THE TABLE

Is always supplied with the best in the market

THE BAR

Is well supplied with the choicest of Liquors, Wines and Cigars.

35 ROOMS, WITH NEW AND ELEGANT

Furniture. This hotel is situated opposite the C. P., V. & T., and N. & O. R. R. Depots.

Families and the traveling public can find a pleasant home. Rates reasonable.

o24tf O. EVANS, Propr.

CHEAPER THAN EVER.

WE HAVE 200 TONS OF THE choicest

TRUCKEE RIVER ICE,

From 10 to 12 inches thick, which we are delivering to customers in any part of the city at

ONE-HALF A CENT A POUND

Orders left with Blakely & Stoddard or Chas. Johnson promptly attended to.

Wilson & Steele, Reno, Nev.

apr26-t

HOTEL LANGHAM,

COR 4th & L STREET SACRAMENTO

STRICTLY FIRST-CLASS

—ON THE—

EUROPEAN PLAN.

FREE COACH FROM RAILROAD DEPOT.

FINE SAMPLE ROOMS.

TERRY & CO.........................Managers n3tf

MARDER, LUCE & CO.

Type Founders and Dealers in Printing Materials,

PACIFIC TYPE FOUNDRY

528 Sacramento Street,

SAN FRANCISCO.

Orders respectfully solicited and promptly attended to.

e24 HUGH WALLACE, Manager.

RENO FOUNDRY

AND MACHINE SHOP, RENO, NEV.,

IS now fully established and is prepared to do a general foundry business, including every description of

Casting in Iron and Brass,
Forging and Machine Work,

At lower prices than can be obtained elsewhere. Superior Mill Castings guaranteed.

Orders Respectfully Solicited.

Mechanical Engineering. Drawings and estimates furnished when required.

nov10tf ANDREW FRASER, Proprietor.

House and Sign Painting, Kalsomining, Paper-Hanging, Glazin, etc.

W. L. COFFIN,

Second street—South side—Two doors east from Virginia Street.

sep18tf

MISCELLANEOUS

CALIFORNIA

FRUIT AND PRODUCE HOUSE

—FOR—

GREEN FRUIT,
DRIED FRUIT,
CANNED GOODS,
HONEY,
FRUIT BUTTERS,
SYRUPS, SEEDS,
VEGETABLES, ETC.

SEND YOUR ORDERS TO

M. T. Brewer & Co.,

WHOLESALE MERCHANTS,

Sacramento ....California

rtn 30

C. A. BRAGG & CO.,

Wholesale and Retail Dealers in

ALL KINDS OF

REDWOOD AND
PINE LUMBER,
SHINGLES, DOORS
SASH, BLINDS,
WOOD, ETC

Car load lots at the Lowest mill prices.

YARD—Corner THIRD AND RALSTON Sts

CASH FOR HIDES.

THE FIRST NATIONAL BANK

OF RENO, NEVADA:

Paid up Capital	$75,000
Surplus Fund	$14,000.00

A GENERAL BANKING BUSINESS transacted. Exchange for sale on Virginia City, Carson, Sacramento, San Francisco, New York, Montreal and the principal cities of England, Germany, France, Switzerland, Sweden, Norway, Denmark, Holland, Belgium, Russia, Italy and Spain, at current rates.

DIRECTORS: D. A. BENDER, PRESIDENT; G. W. MAPES, VICE PRESIDENT; C. T. BENDER, CASHIER; ALLEN A. CURTIS, A. H. MANNING.

—FOR—

Pure Drugs and Medicines,

FINE TOILET GOODS,

Pure Wines, Brandies, Etc.,

—GO TO—

QUEEN'S DRUG STORE.

PHYSICIANS PRESCRIPTIONS AND FAMILY RECIPES

Accurately prepared at all hours, day or night. july11tf

J. B. KLUNIE,

DEALER IN DIAMONDS, WATCHES JEWELRY, SILVERWARE, CLOCKS, ETC.,

226 J Street, between Second and Third,

SACRAMENTO.

I always keep a full line of American watches, a large variety of the latest style fine jewelry, silver and silver-plated ware, clocks, etc. I have the exclusive agency for the

ROCKFORD WATCH CO.'S

QUICK TRAIN RAILROAD WATCHES.

☞ WATCH REPAIRING a specialty, under J. P. Floberg. oct18y1

RENO LAUNDRY.

WASHING CALLED FOR AND delivered to any part of the city, and every order

PROMPTLY ATTENDED TO.

TERMS REASONABLE

ORDERS

Left at Hammersmith & Morris' barber shop will receive prompt attention.

MRS. P. STACKPOLE, Proprietress. 15augtf

ARCADE HOTEL.

HAVING LEASED THIS HOUSE, the old Standard of Excellence will be maintained, and many new features for the comfort of guests inaugurated

THE HOUSE IS OPEN DAY AND NIGHT

THE RESTAURANT

Will be First-class in all of its Appointments.

THE SALOON

Will be a Place of Comfort and Luxury.

I ask my share of public patronage.

B. F. SMALL.

PROFESSIONAL

DR. W. BERGMANN

Physician and Surgeon

OFFICE—Second street, next door to Webster's law office, Reno, Nevada.

S. BISHOP,

M. D.,

HAS returned from Eureka, and can be consulted at his residence. n4tf

F. R. WAGGONER, M. D.,

PHYSICIAN AND SURGEON,

Residence and office, that formerly occupied by Dr. Dawson. sep1-tf

E. L. BRIDGES,

SURVEYOR, CIVIL ENGINEER

Deputy U. S. Mineral Surveyor for Nevada and County Surveyor of Washoe County, office in the Court House, Reno. 10augtf

ASSAY OFFICE

OF A. B. WILLIAMS,

In the Western Addition, at the corner of Fifth and Washington streets, Reno, Nevada. Assays correctly made and certificates given, aug22tf

WILLIAM CAIN,

ATTORNEY-AT-LAW,

Reno, Washoe County, Nevada.

☞ OFFICE—In Odd Fellows' Building, corner Virginia and Second streets. 5-1-t

BOARDMAN & ALEXANDER.

LAW OFFICE

In Steele's building, Commercial Row. mar23-tf

R. H. LINDSAY,

ATTORNEY AND COUNSELLOR AT LAW.

Will practice in all the Courts of this State and California. Office in Sunderland's building. may8m1 [Journal copy.]

D. ALLEN,

ATTORNEY-AT-LAW.

OFFICE — Over Lindley's grocery store Reno, Nevada. o24tf

ORDERS.

I. O. G. T.

MEETS EVERY TUESDAY EVENING in Odd Fellows' Hall, over Congregational church, at half-past seven o'clock.

I. O. O. F.

RENO LODGE NO. 19, INDEPENDENT Order of Odd Fellows, meet at Odd Fellows' Hall, over the Congregational Church every Thursday evening. A punctual attendance of members is requested. All visiting members in good standing are cordially invited to attend.

JOHN BELZ, N. G.
R. F. HOY, Secretary. apr19

Reno Chapter No. 7, R. A. M.

THE STATED CONVOCATIONS OF Reno Chapter No. 7, of R. A. M., are held at Masonic Hall on the evening of the first Thursday of each month, commencing at 8 o'clock sharp. All sojourning companions in good standing are fraternally invited to attend. By order of the E. H. P.

june8tf W. A. WALKER, Secretary.

Reno, Surprise Valley and Goose Lake.

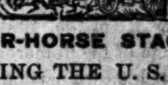

FOUR-HORSE STAGE.

CARRYING THE U. S. MAIL.

J. E. CALDERWOOD.................Proprietor.

NO failure of connection. Connects at Lake View, Oregon, with stages for Chewaucan, Silver Lake, Summer Lake, Abbot's Lake, Prinesville and The Dalles, also with stages for Drew's Valley, Linkville, Sprague River and Ashland. Close connection at Cedarville with stages for Alturas and Lakeview, but do not book passengers for the latter place.

☞ Leaves Reno daily, Sundays excepted, at 7 o'clock A. M., arriving at Lake View at 9 P. M. the following day, and returning on similar time.

DISTANCE 230 MILES. FARE $23

aug2tf T. K. HYMERS, Agent.

THE BALDWIN,

SAN FRANCISCO'S LEADING HOTEL AND THE MOST

Elegantly Appointed Hotel in the World

The only one in the City having

SUNLIGHT IN EVERY ROOM

OVER $3,500,000

Were spent in its construction and furnishing.

PRICES

$3 to $5 Per Day.

GROCERIES.

T. H. COOK & CO.

Big Tree Store, cor. 8th and J streets, Sacramento.

IF you have never had any goods from us send and get one of our price lists and compare our prices with those you have been paying. We do not hesitate in saying you can save 20 per cent. on your monthly supplies by trading with us.

PRICE LISTS

Furnished on application, and no charge for shipping goods.

Fruit and Vegetables a Specialty

jy1m3d&w

Reno Evening Gazette

Every Evening, Sundays Excepted.

R. L. FULTON.

RATES OF SUBSCRIPTION:

Daily, one year (by mail)............ $6 00
Weekly, one year (by mail)............ 2 50
By carrier, per week, to all parts of Reno 25

RATES OF ADVERTISING:

Daily, one month, one square.......... $2 50
Weekly, one month, one square......... 1 00
This includes both legal and commercial work.

THURSDAY........SEPTEMBER 28, 1882

CURIOSITIES OF POPULATION.

Of the 50,000,000 of people in the United States, according to the last census, only 6,679,943 were foreign born. There are ennumerated 6,632,549 colored people. These items, says the San Francisco *Bulletin*, make very near a numerical match. Those who think the country is overrun with foreigners, or is likely to be, will do well to study the census returns. Six million in fifty million! And the children of these foreigners all becoming Americans as fast as they are educated or grown up! It is an interesting fact that the majority of the children of foreigners in San Francisco, or those who were foreign born, have a greater pride in being Americans than those of any other class. They frequently refuse to go in processions made up of foreigners—German, Italian, French and others—declaring with great emphasis that they are Americans. Although foreign immigration to this country was never greater than now, yet the increase of the native population is so rapid that the proportion of foreigners to natives will not be readily changed for some time to come.

While there is a part of this foreign element which maintains its distinct character, the most striking fact is that all the children, or nearly all, are native as much by education and choice as by birth. The Italian, French, German, and so on, cannot be distinguished in the second generation. The fusion is constantly going on. Among the more potential influences is that of the public schools. Children who learn English cease to be foreigners. They are proud of their country and do not wish to be associciated with any other. The Germans in the last census were 1,996,742. Ireland was represented by 1,854,571. British America was represented by 717,084—a fact which confirms the theory that there is a constant immigration from the Dominion of Canada to the United States. Norway and Sweden have about 375,000. The present rate of immigration will furnish from 800,000 to 1,000,000 immigrants annually—the smaller estimate being, perhaps, nearer the mark. The countries which have heretofore furnished the largest immigration are now the sources of the largest currents flowing into the country.

JEWETT ADAMS.

The Carson *Tribune* says of Jewett Adams: "He has for eight years drawn the milk of the State as he would from one of his numerous herds and used it for his own particular purposes, and is now spending the coin dragged from the coffers of the State, in endeavoring to secure his election. We say that Jewett Adams is not capable, educationally or otherwise, for the position of Governor of a sovereign State, and never has been for the office he has occupied for eight years, and the Republican who would support him for the office he seeks is, in fact, a traitor to himself, his family and the best interests of the State."

The *Appeal* remarks: "His (Adams') ambition seems to be not mainly for honor, but emoluments, not for station, but for cash, and whether pulled out of the State Treasury or elsewhere, it is all one to him. He simply wants the leading men of the party to get down on their hands and knees while he makes a sidewalk of their backs. How do such men as General Kittrell, D. E. McCarthy, Colonel Ellis, Matt Canavan, Harry Day, and a dozen others who might be mentioned, like the weight of this man's heel on their shoulders?"

The Eureka *Leader* says Congressman Cassidy and Senator Fair have traded a good deal on the Indian war claims, and the former has posed as the man who would bring the coin to Nevada. But now comes the State agent and gives the credit to Governor Kinkead. This is too vexatious, especially when votes are needed, to reelect a Democratic Congressman.

TO-DAY'S NEWS

Press Dispatches to EVENING GAZETTE.

EASTERN DISPATCHES.

Stoneman's Resignation.

NEW YORK, September 28.

A Washington special says one of the first acts of General Sherman yesterday as acting Secretary of War was to sign an acceptance of the resignation of General George Stoneman as Colonel on the retired list of the army. General Stoneman is Democratic candidate for Governor of California, and is a man of wealth. He is largely engaged in agricultural enterprises and has an income of $8,000 or $9,000 a year. He can therefore afford to relinquish $3,300 which he receives as a retired Colonel, but such an act is almost unprecedented. General Stoneman graduated from the Military Academy in 1846 and has been an officer of the army continuously to the present time. At the outbreak of the war he was a Major in the First Cavalry. He became Brigadier General of volunteers in August 1861 and Major General the following year. He served with distinction as a general officer during the rebellion and at the close of the war became Colonel of the 21st infantry. He was retired on account of disability in 1871.

Political Chicanery.

NEW YORK, September 28.

It has been ascertained that Frederick Tomkins, a member of the last Republican State Committee, was represented at the committee meeting at Saratoga, September 20, by Ira M. Hodges, who had no authority to act for Tomkins. Following is an extract from a letter written by Tomkins: "Concerning the matter as to what authority Hodges may have shown the committee, or what particular trick he adopted to induce it to allow him to misrepresent me on that occasion, I have not yet learned. Perhaps he also may have had one of those administration telegrams, which I fear will prove costly dispatches for Secretary Folger."

Frightened Assassins.

NEW YORK, September 27.

The Ford brothers, slayers of Jesse James, are on exhibition in Brooklyn, and it is said they were badly frightened last night by the appearance of a woman closely veiled, whom they asserted was the wife of Frank James, and who they say has threatened to take their lives when they are not expecting the catastrophe. The woman, after glancing around the place, entered a carriage and was driven rapidly away.

Cracksmen Adrift.

MERCER, Pa., September 28.

Five expert burglars and cracksmen, in jail for robbing the express office at Greenville, have escaped. They suddenly seized and bound the guard, gagged him and put him in a cell, forced other prisoners into cells with revolvers, and seized the turnkey as he entered and locked him in a cell. They then took the keys from him, passed out, bound and gagged the sheriff and his wife and fled.

Two Bloody Tigresses.

NEW ORLEANS, September 28.

This morning Melissa Powers and Addie Johnson, young women, fought with butcher-knives about a young man who had been paying attention to both women, frightfully cutting their faces and all parts of their bodies. Melissa Powers received a stab wound in the breast from which she died almost instantly. Addie Johnson is in a critical condition.

The Jeannette Expedition.

WASHINGTON, September 28.

Secretary Chandler had an interview of some length this morning with Engineer Melville, Lieutenant Danenhower and Ninderman. All relics and records of the Jeannette expedition that have been in the custody of Melville were formally turned over. The investigation concerning the Jeannette will begin October 5.

He Protected His Home.

CHICAGO, September 28.

Wm. Dyniewiecz, editer of a Polish paper, surrendered himself to the authorities yesterday morning, saying that he had just killed a man. His story is that on rising and going out to his front yard he was attacked by a tramp with a club, and who followed him into the house and struck his wife and daughter; that in self-defense he went and got a revolver and shot he tramp in the brea st, killing him instantly.

A Street-Car Strike.

CHICAGO, September 28.

The conductors and drivers employed by the North Division Street Railway Company struck this morning at 10 o'clock and all cars on that diision stopped. The trouble is not one of wages, but hours. A short time ago the company employed a new Superintendent, who, as the men claim, increased their hours of labor unreasonably.

Not Yet Reconstructed.

CHARLESTON, S. C., September 28.

A Lancaster special says: At a political meeting yesterday a row began between a white man and a negro, and some indiscriminate pistol shooting was done, but only one was hurt. Soon after a posse of negroes rode up and a general row resulted, in which four colored men were killed and a large number wounded.

Death of a Soldier Journalist.

JERSEY CITY, September 28.

Robert S. Ferguson, journalist, died yesterday. He was for some time an officer in the Fourteenth United States Infantry, but resigned the commission upon the loss of his wife and child in the burning of officers' quarters at a post in Wyoming.

Death of an Old Congressman.

ADRIAN, Mich., September 27.

The Hon. Fernando C. Beaman, member of Congress for the First District of this State for five successive terms, died here this afternoon, aged 63.

Temperance in Massachusetts.

BOSTON, September 28.

A convention of temperance organizations of this State in the interest of a constitutional prohibitory movement, was held to-day. Rev. Julius S. Seeley, President, made an address on the necessity of prohibition.

A Grand Haul.

CINCINNATI, September 28.

About $12,000 worth of diamonds and valuable jewelry were stolen at the Exposition building this morning from the exhibit.

FOREIGN TELEGRAPH.

Egypt Not Quiet Yet.

CAIRO, September 28.

Contrary to rumors, General Wolseley will not leave here for a fortnight, nor until questions awaiting the situation in connection with the court martial, the withdrawal of British troops and reorganization are settied. There have been riots in several towns in upper Egypt owing to efforts of officials to enforce demonstrations of loyalty to the Khedive. Flags and devices have been torn down by mobs and Christians insulted and maltreated.

ALEXANDRIA, September 28.

It is stated that two companies have been ordered to Tantap. The Egyptain government has possession of a telegram from Prince Ibrahaim to Arabi Pasha, congratulating him upon a supposed Egyptian victory at Kassassin, and hoping that on the next feast of Bairim Englishmen would be sacrificed instead of sheep.

A Rumor from Russia.

LONDON, September 28.

Vienna newspapers publish a story in effect that the Emperor and Empress of Russia were secretly crowned during their recent visit to Moscow. If the Emperor survives till the public coronation, the secret one will be considered void. In the event of his death it will be made public, so as to avoid any difficulty in proclaiming the Czarowitch Alexander the lawful successor.

The Irish Leaders.

LONDON, September 28.

It is understood that Davitt and Dillon have explicitly denied that any difference exists between the latter and Parnell. Dillon resigns solely because of ill health. There are hopes that be may be able to resume his duties after an absence of a year.

An Irish Outrage.

DUBLIN, September 28.

A farmer named Hickey, in Tipperary county, has been murdered for paying rent in violation of the order of the local Land League and for assisting in the defense of some men employed in gathering crops on the farm of an evicted tenant.

WESTERN TELEGRAMS.

STOCKTON, September 27.

George A. Hyde, a printer in the *Independent* office, committed suicide to-day by taking laudanum. Cause, financial troubles and general despondency.

The "Reno Weekly Gazette."

To-day's issue of the WEEKLY GAZETTE will commend itself to all who like profitable reading. It contains Eastern, Western and local news, carefully prepared and arranged for those who cannot obtain fresh daily matter. Many persons abhor letter writing. For $2 50 per year they can have the WEEKLY GAZETTE sent to their friends, post paid.

Church Notice.

Rev. Lo rr Ewing will preach in the Methodist Church this evening at 7 o'clock. All are invited.

—Nebraska Greenbackers have nominated a full State ticket.

NEW TO-DAY.

Registration Notice.

NOTICE IS HEREBY GIVEN THAT the registry book of Reno precinct, Washoe county, Nevada, is now open at my office in the town of Reno in said county, for registering the names of electors in said precinct at the general election to be held November 7, 1882, and that the time for such registration will expire and the book closed at 6 o'clock p. m. on the 20th day of October, A. D. 1882. WM. YOUNG, Registry Agent.
sept28td

MISCELLANEOUS.

ST. JACOBS OIL
TRADE MARK.

THE GREAT GERMAN REMEDY.
FOR
RHEUMATISM,
Neuralgia, Sciatica, Lumbago, Backache, Soreness of the Chest, Gout, Quinsy, Sore Throat, Swellings and Sprains, Burns and Scalds, General Bodily Pains, Tooth, Ear and Headache, Frosted Feet and Ears, and all other Pains and Aches.

No Preparation on earth equals ST. JACOBS OIL as a *safe, sure, simple* and *cheap* External Remedy. A trial entails but the comparatively trifling outlay of 50 Cents, and every one suffering with pain can have cheap and positive proof of its claims.
Directions in Eleven Languages.
SOLD BY ALL DRUGGISTS AND DEALERS IN MEDICINE.
A. VOGELER & CO.,
Baltimore, Md., U. S. A.

ROYAL

BAKING POWDER
Absolutely Pure.

This powder never varies. A marvel of purity, strength and wholesomness. More economical than the ordinary kinds, and cannot be sold in competition with the multitude of low test, short weight, alum or phosphate powders. Sold only in cans.
ROYAL BAKING POWDER COMPANY,
oc4-1yd&w No. Wall street, New York.

CRYSTAL PEAK LUMBER CO.,
VERDI, NEVADA

KATZ & HENRY

Manufacturers of and Dealers in
CLEAR AND COMMON LUMBER,
MINING TIMBERS,
WOOD
POSTS;
FENCING
ETC. ETC.
P. O. ADDRESS VERDI, NEV.
mr25-tf

LIME! LIME!

EWING & HOEHN

Successors to Wm. Gwynn, dealers in
LIME, CEMENT, HAIR, PLASTER
MONTEREY SAND, MARBLE DUST, Fire Brick, Fire Clay and general building material. Orders respectfully solicited.
513 and 515 I street, Sacramento.
Postoffice box 423. sep3m1

BRONCO WOOD YARD.

THE UNDERSIGNED HAVING BEEN engaged in the Wood Business for years represents that he has improved and perfected his facilities for cutting and transporting large quantities of wood to his
YARD AT BRONCO.
Wood of Every Size & Quality
Offered to Consumers
AT THE LOWEST RATES BY THE CAR LOAD.
Address A. M. Wickes
Bronco, California

25 STEEL PLATE & PEARL CHROMO CARDS (half each) name on, 10c; 14 packs $1.00. $50 given to best Agent. Full particulars with first order. NATIONAL CARD WORKS. New Haven, Conn. jul4tn

MISCELLANEOUS.

W. H. DICKENS,
—DEALER IN—
CHOICE FAMILY GROCERIES.
WINES, LIQUORS,
CIGARS, TOBACCO,
TINWARE, HARDWARE,
PITCHFORKS, SHOVELS,
CROCKERY, GLASSWARE,
AXES, ROPE, NAILS, ETC.

FRESH FRUITS AND VEGETABLES
—RECEIVED DAILY.—
Country Produce of All Kinds

Everything usually found in a family grocery store for sale at prices lower than ever. Goods delivered to any part of the city free of charge.
DON'T FORGET TO CALL AT
W. H. DICKENS'
Before making your purchases, Sierra street, near "Gazette" office. Reno, Nev. 17augtf

Co-Partnership Notice.

DAVID PECHNER AND CHARLES Coleman have formed a co-partnership for carrying on the hair-dressing and bathing business, at Pechner's old stand, Virginia street, near Barnett's, Reno, Nevada.

HAIR-DRESSING SALOON AND BATHS
—Our place will be—
THE BEST IN THE COUNTY.

We guarantee first-class workmanship and the neatest and best attendants. Every branch of the hair-dresser's art will be practiced, and nothing be neglected that will please our customers. Particular notice is given that we will make our bathing establishment a specialty of the business. PECHNER & COLEMAM.
sep26tf

AMERICAN HOTEL.
JAMES CONROY - PROPRIETOR,
PLAZA STREET, RENO, NEVADA.

The house has been refitted and newly furnished, and is one of the
BEST HOTELS IN TOWN

BOARD & LODGING (per week)	$5 50
BEDS	25
SINGLE MEALS	25

THE BAR
Is well furnished and supplied with the best of liquors, wines and cigars. Boca and Reno beer by the keg, gallon or glass.
REGISTER AT THE "AMERICAN."
10aug tf

THOMPSON & STONE,
Camp 16, Nevada Co., Cal.
MANUFACTURERS AND WHOLESALE and Retail Dealers in
Shingles,
Lumber,
Square Timber,
Hay,
Grain,
Potatoes,
Wood.
THOMPSON & STONE,
Boca, Cal.

FOR SALE.
—THAT FINE—
HARD FINISHED RESIDENCE
—BELONGING TO—
A. A. SMITH,
Cor. Fifth street and Ralston avenue.

Lot 100x200 feet; Elm Shade Trees; Ground Nicely Seeded to Lawn Grass; together with two fine Blackwalnut Marble top Bedroom sets, complete; Brussels carpet for 3 rooms; 3-ply carpets, walnut
TABLES, STANDS, STOVES, DISHES, CLOCKS, ETC
Will sell said residence, together with all the furniture therein, for
$5,000,
ONE - HALF CASH DOWN
—AND—
BALANCE ON TIME
At low interest. Apply to or address: A. A. SMITH, or C. S MARTIN, Real Estate Agent, Reno, Nevada.
20sep2w

VALUABLE ANNOUNCEMENT
Of Reno's Leading Milliner.
MRS. JULIA PRESCOTT

Announces to her numerous friends and patrons that she has gone below in order to lay in her Fall stock of millinery, and that her endeavors to please will be increased if possible. Her stock will be the most stylish and fashionable to be purchased; and what is more, she will undersell all in that line of business.
28aug1m

W. R. STRONG P. E. PLATT, ROBT. WILLIAMSON
W. R. STRONG & CO.,
COMMISSION MERCHANTS AND Seedsmen. Wholesale dealers in
Green and Dried Fruits, Honey Nuts Canned Goods, Vegetables, General Merchandise.
Correspondence solicited. Quotations furnished on application. Nos. 6, 8 and 10, J St Sacramento. Cal 2-tfn

A. C. NEALE
HAS REMOVED HIS FURNITURE store from the Odd Fellows' building to
THE RED STORE,
North of the railroad, between Virginia and Second streets, where his old friends will find him with a full line of furniture and bedding, cheaper than ever. Repairing of all kinds in his line 2 septf

Palace Restaurant,
H. RUHE................PROPRIETOR.
All the Delicacies of the Season on the table or
COOKED TO ORDER.
OPEN DAY AND NIGHT.
oct8tf

I. BARNETT'S ADVERTISEMENT.

THIS IS TO LET PEOPLE KNOW
—THAT MY—
FALL IMPORTATIONS
Are coming, and to make room for the immense stock, which will soon arrive, I have determined to sell off everything at prices far below my already low reductions. I shall only mention
DRESS GOODS.
THESE ITEMS ARE WORTHY OF SPECIAL NOTE:

Pacific cashmeres	worth	20c	reduced to	12½c
Pacific fancies	worth	25c	reduced to	18c
Plaids	worth	30c	reduced to	20c
Plaids	worth	37½c	reduced to	25c
All Wool goods	worth	50c	reduced to	37½c
English cashmere	worth	75c	reduced to	37½c
French Plaid	worth	$1 00	reduced to	75c
Shoodahs, camels' hair etc	worth	$1 00	reduced to	75
All-wool French cashmeres in black and colors	worth	$1 00	reduced to	80c

SILKS, SATINS, VELVETS, ETC.,
are not forgotten; now is your chance,
YOUR ONLY CHANCE,
For I Strictly Adhere to What I Advertise, and Don't You Forget It.
—DURING THIS SALE—
TERMS ARE STRICTLY CASH.
I. BARNETT.
sept1tf

50 Cts. Per Week.

All classes of legitimate advertisements not exceeding six lines inserted in this column for 50 cents per week

Iron Fences.
F. BOSCH is prepared to furnish iron fences or iron grave guards on the shortest notice. Price per foot, $2 and upwards. Call and see samples. sep8tf

For Sale
AT Manning & Berry's. Extra family flour at $65 per ton, or $3 50 per hundred; coal oil, 150°, water white, $3 50 per case — in tin-lined barrels, 35c per gallon; also, all goods in the grocery and hardware line at correspondingly low figures. sep4tf

Organ for Sale.
I HAVE a first-class Hamlin & Mason organ for sale very cheap. Inquire at P. J. Toll's furniture rooms. 8augtf

Don't Forget.
AT the Capital saloon you will find the best cigars and liquors, a private card room, and the proprietor, R. F. Hoy, will answer the tap of the bell. aug31tf

Now is the Time
TO buy your fruit. Peaches of the best quality and finest grapes in market, $1 per box each. Apples, choice, $1.50 per box. Plums at 90 cents, and everything in the grocery line at bottom prices, can be found cheap at Hall & Painter's. 26augtf

$5,000
TO loan for one or two years, at a low rate of interest, on first class security. None other need apply. J. V. LOGAN,
26augtf Boca, Cal.

For Sale.
ONE span good horses, new harness and two-horse wagon for sale. Inquire of John Hoy for particulars. 26augtf

Hay for Sale:
I WILL will sell, at my ranch, or loaded on car, from 500 to 1,000 tons of hay; either grass or alfalfa, loose or baled; have also, over 400 acres of pasture with water convenient.
25augtf A. J. CLARK.

For Sale Cheap.
HARD-FINISHED house; 6 large rooms, hall, double parlors, bay window, inside blinds, good cellar, lot well improved. For particulars apply to Mrs. Wm. Illidge, corner Center and Fifth streets. may24tf

Mare and Colt for Sale.
A FINE mare (Plumas and Gray Eagle stock) and colt (Clydesdale stock) for sale. Apply to C. J. Brookins. 24augtf

Wanted.
SECOND-hand furniture, for which I will pay the highest market price. P. J. TOLL, Furniture rooms corner Plaza and North Virginia streets. 22augtf

Furniture.
PERSONS wishing to buy furniture will do well to examine my new stock of new and second-hand furniture before making purchases. [22augtf] P. J. TOLL

Money to Loan.
$4,000 will be loaned on approved security. Inquire of Jennie Lewis, Lafayette house, or J. S. Shoemaker, at drugstore. 15augtf

Pianos.
PEOPLE who anticipate buying pianos or organs, can do better at C. J. Brookins' than any house on the Pacific Coast. Prices range from $275 to $525. Organs from $75 to $190. No. 13 Virginia St., Reno, Nev. 10stf

A Class in Music.
MISS CARRIE WARREN of Sacramento will take a few pupils on the piano, in Reno. Address care W. R. Chamberlain, Reno, Nevada. aug5tf

For Sale.
HOUSE occupied by R. H. Lindsay as a residence. Terms easy. Apply to
au8-tf ROBT. H. LINDSAY.

Pump for Sale.
ONE No. 2 Hooker pump for sale cheap. Inquire at GAZETTE office or of Bishop Whitaker. sep9-tf

Wintermantle's Saloon,
ON Center street, near the Coats' Tavern, has been fitted up with a Parlor Shooting Gallery. All kinds of the best drinks and cigars are served at the favorite resort. Call in. aug2tf

For Rent.
HOUSE on West street. Six rooms. Desirable location. Inquire of J. S. Shoemaker. je13tf

Fishing Tackle.
MATT. A. Parrott has a full stock of fishing tackle, lines and fly-hooks. Parrott keeps the only first-class sporting emporium in this state. f8tf

Accident Insurance.
C. W. JONES, agent for the Traveler's Accident Insurance Company, insures against all kinds of accidents. Office in Justice Court-room, Second street, "Journal" building. jy2tf

Carriages
OF all kinds for sale and warranted first-class. Four-spring farm wagons and buckboards a specialty. Give me a call, as I will sell lower than the lowest.
J. W. McKINNEY, agent, cor Sixth and Sierra street. Reno, Nevada. d28d&wtf

Notice.
NOTICE is hereby given that I have sold and delivered my stock of goods and all my store fixtures to A. J. Clark. Also all my book accounts, and persons heretofore indebted to me will please settle the same with said Clark. C. A. LOOMIS.
Reno, Sept. 21st, 1882.

Girl Wanted.
A GOOD dining-room girl can find steady employment by applying at the Pollard House, O. Evans, proprietor. sep22tf

50 Cts. Per Week.

All classes of legitimate advertisements not exceeding six lines inserted in this column for 50 cents per week.

For Sale at a Bargain.
I HAVE about $2,000 or $25,00 Miscellaneous Goods in San Francisco which I wish to dispose of, all picked up by an old and experienced buyer. Good chance for purchasers.
sep23-tf D. F. DODGE.

The Grandest
AND most fashionable stock of Fall and Winter millinery at the lowest prices—to be had at our leading milliner's, Mrs. Julia Prescott. 27sep1w

Lost.
RED Leather Pocket-Book, containing $72 10 in currency and coin. The finder will please return to James Conrad or W. L. Bechtel and receive reward. sep23-1w*

Reopening.
THE Ohio House has been re-opened under the management of G. W. Mershon, as a lodging house. Lodging, 25 cents. Finest of wines, liquors and cigars at the bar.
sep21tf

Ranch for Sale.
200 ACRES of fine land, $6,000 worth of improvements, near Glendale, 1 mile from the asylum. Apply to H. Stevens. s21tf

Wanted.
A WOMAN to do cooking on a ranch. For Sale—Pasture for a large number of cattle or sheep [14sep] A. T. RICE.

Barber Shop.
THE Wine House Barber Shop is fitted up in the best of style, with hot and cold water and the only combination shower in the State. The best artists on the coast. Don't forget to shave at the Wine House shop.
sep11tf JOHN BELL.

I. FREDRICK
STILL IN THE LEAD.

A glance at the stock in the well-filled showcases at this prominent establishment, consisting of watches, chains, rings, ladies' sets, silverware, etc., will soon convince the public that it is unnecessary to think of sending to the city for any article in the jewelry line. My stock is the largest and finest selected ever seen in Reno, and my prices defy competition.

As a watchmaker, the entire satisfaction my work gives speaks for itself. Do not fail to give me a call before going elsewhere.
I. FREDRICK,
Sole agent for the celebrated English nickle table ware, which sells at a low figure.
sept1td&w

HALL'S SARSAPARILLA YELLOW DOCK AND IODIDE OF POTASS

The best Blood Purifier and Tonic Alterative in use. It quickly cures all Diseases originating from a disordered state of the Blood or Liver. Rheumatism, Neuralgia, Blotches, Boils, Pimples, Scrofula, Tumors, Salt Rheum and Mercurial Pains readily yield to its purifying properties. It leaves the Blood Pure, the Liver and Kidneys healthy, the complexion bright and clear.
For sale by all druggists. J. R. GATES & CO. proprietor, 417 Sansome St. S. F. may6tf

Creative and Sexual Science, including manhood, womanhood and their mutual inter-relations, Love—its laws, power, etc., selection or mutual adaptation; courtship, married life, reproduction and progenal endowment or paternity, maternity, bearing, nursing and rearing children, sexual impairments restored, male vigor and female health and beauty perpetuated, etc., by Prof. O. S. Fowler. Large, royal octavo volume of 1,051 pages, embellished and illustrated with numerous engravings. Sold by subscription. Agents Wanted. Address A. L. Bancroft & Co., 721 Market street, San Francisco.

S. M. JAMISON & SON,
—Dealer In—
BOOKS, STATIONERY, PAPERS
MAGAZINES,
CIGARS, TOBACCO, YANKEE NOTIONS
Commercial Row Reno.

Reno Evening Gazette

THURSDAY........ SEPTEMBER 28, 188[illegible]

PERSONALS.

A. G. Ward of Stockton is registered at the Palace.

Corporal Hall of Fort Bidwell is at the Palace, heading for San Francisco.

Henry Dealy, a mining expert from Chicago, is viewing the country about here.

E. Black Ryan, attorney for the C. P., San Francisco, came up this morning.

Ed. Rice, once a merchant of Reno, arrived from Susanville yesterday, to remain until after the Fair.

Rev. J. D. Hammond, Carson, came down last evening to attend the Methodist Conference now in session in this city.

Mrs. Julia Prescott has returned from San Francisco with a splendid stock of millinery goods. Read 50 cent ad.

Abel Wood and son left here to-day laden with merchandise for Ayer & Lowell of Fort Bidwell, Modoc county, Cal.

A. M. Worthing, a former business man of Reno, put in an appearance yesterday, to hold forth here during the Fair.

L. Rosenwald, postmaster at Lundy, Mono county, Cal., and member of the firm of Rosenwald, Coblentz & Co., was in town last night.

Antone Dragovich, one of the chief owners of the Roma-Union mine at Pyramid, is in town on his way to the mine from San Francisco.

R. P. M. Greeley will come down on Friday evening and will bear the cross for Assemblyman, it desirable to the greatest number of delegates.

A. A. Travis is in town from Wadsworth, where his teams are engaged in grading for the railroad. He will return to-morrow to stir up his mules.

N. B. Hunnewell, a lumber man of Mono, Cal., and one of the Supervisors of that county, is at the Lake House, preparing to do the grand during the Fair.

W. D. Epperson and wife are at the Palace. "Epp," as he is familiarly called, will locate again in Reno, and branch out in all directions for business this Winter.

Rev. C. McKelvey, formerly of the Methodist church here, has been transferred by the California Conference just closed at Oakland, to Kingsley church, Sacramento.

N. Travis and wife, with several friends, will start for Washington Territory to-morrow, to look for agricultural locations. They will be amply provided with conveyances.

B. N. Curtis, one of the Antelope millwrights, having completed his work there, has come to town again, and will to morrow morning start for old Vermont to pay a visit to relatives there.

Charley Youngworth, formerly a restaurant man on the Comstock, arrived here from Denver last night, and after greeting a few friends started to work his way west on a cattle train.

Andy Allen of Bridgeport is at the Lake House. He has an interest in a fast mare at the race track and is Ben. Miller's father-in-law. There is, therefore, no reason why he should not be supremely happy.

Jim Dogherty is in town again after an absence of some months. He was foreman for Fox of Gold Hill for some years, and is now boss bull-walloper for Ward Bros. of Granite Creek. It is said he can catch a mouse with a lasso.

FATAL ACCIDENT.

A Conductor Crushed to Death on th Railroad.

To-day about 12 o'clock a freight conductor named Ed. Henry was coupling cars at the depot, and after forming a connection caught his right foot in a frog in the track and was unable to extricate it before the train started. He instantly realized his danger and attempted to throw his body clear of the rails, but was struck so as to force him under the wheels, which passed over his stomach, crushing him fatally, besides breaking his legs. It required the efforts of two strong men to pull his foot from the frog. He was immediately picked up and taken to the C. P. baggage room, where he expired in a few minutes. Henry was about 23 years of age, and was raised in this vicinity, Truckee being his home. Most of the young men about Reno were well acquainted with him. His father is in Washington Territory.

Immigration.

There arrived at the Golden Eagle Hotel last evening, en route for Surprise valley direct from Iowa, sixteen emigrants, namely: Abner Hanks, wife and five children; Mrs. Sarah Drew and four children; Samuel Utterback, Miss Lavina Utterback, Robert Pollack and Seawell Bell. Friends are to meet them here with teams to transport to the land of their choice.

An Industrious Conner.

Steve Conner during the late currant season made from currants grown on his nursery farm in Reno 2,000 gallons of very fine vinegar.

THE BOARD OF EQUALIZATION.

The Board Sustains Assessor Longley in His Assessments on Railroads.

The Board of Commissioners met at 10 o'clock this morning as a Board of Equalization. Present—Frey and Kinney. E. Black Ryan, attorney for the C. P. R. R., appealed on behalf of that company, and asked that the assessment on the road-bed be reduced from $16,000 to $10,000 per mile, and the sidings from $8,000 to $5,000 per mile, and the assessment on rolling stock from $96,580 to $84,495. Mr. Ryan did not object to the assessment on stations, buildings and lands, believing that the Assessor had set a fair valuation on that property. C. A. Grow, auditor of the motive and machinery department of the C. P. R. R., was sworn and gave testimony tending to show the value of the rolling stock. Mr. Grow said his company were using 52 locomotives in this State which the company valued at $5,000 each, and Mr. Ryan asked that the assessment on each be reduced from $8,000 to $5,000. Mr. Grow said the average age of the engines in the State was 13 years and that $5,000 was a fair valuation. Mr. Ryan (sworn) stated that $5,000 per mile was a big valuation on sidetracks, as the sidings were constructed of refuse iron and ties from the main line, and that in many instances the grades were general, and a part of the same embankments. Assessor Longley (sworn) said that he had assessed the V. & T. main line at $10,000. His reasons for assessing the track of one company at $10,000 and the other at $16,000 he said were, that the business of the V. & T. had greatly decreased in the past two years, while business on the C. P. had been steadily increasing, and that the main element was that the C. P. was paying much larger dividends on the money invested than the local road, and that he considered the investment on the C. P. much better than that of the V. & T. at the relative assessed value per mile. District Attorney Rankin asked that, as Mr. Ryan had offered no material evidence showing why the assessment should be reduced, that the assessor's valuation stand. On motion it was ordered that the Assessor be sustained and the assessment stand as returned.

JOTTINGS.

Campaign lies have begun to make their rounds.

A large lot of cattle went west on last night's freight train.

Last night's express for the west was half an hour late—hot box and heavy train.

Billiard chalk at Nasby's. Thermometer: 7, 9, 11, 1, 3 — 52, 63, 68, 70, 72.

An insurance adjuster is on his way to Susanville to attend to business relating to the recent fire.

A lie will travel a thousand times faster than the truth — particularly a political lie about a Reno candidate.

A considerable lot of bullion came in last night from Bodie and Belleville. Bodie never shirks her weekly output.

There are enough business houses in Reno for a town twice as large, therefore patronize only those who advertise.

Jim Doherty with a corps of assistants drove in 490 head of cattle yesterday from Ward Bros.' range at Granite Creek.

The Arcade has a flock of big turkeys, with which to stuff customers. They were raised in this county, and, for size, are curiosities.

Captain Moger has ordered an out-of-door drill of the Reno Guard to-night, and every member must be present in full uniform; he will accept no excuse.

I. Barnett proposes to sell goods lower during Fair week than ever before. Visitors will find it to their advantage to call at his dry goods emporium and examine his stock and prices.

Tim O'Keefe and Jim Taylor had a lively scrimmage on the Plaza this morning. First one was on top and then the other. Taylor hit O'Keefe in the eye, and the latter kicked Taylor in the hash-pond. They still live.

Reno seems to be a Mecca for tramps. All roads lead to it. If they only had sense enough to go in large bands and take a few hoodlum women with them, they would be called gypsies and thought romantic.

One Year at Hard Labor.

Dan McCarty, alias Grizzly Dan, was taken before Judge King this morning and sentenced to one year in the penitentiary at hard labor, for housebreaking. When asked if he had anything to say why sentence should not be pronounced, he said: "Yer Honor, I was an honest man once, but since my wife and children were murdered at Mountain Meadows massacre I have been an outcast and wanderer. I have served my country in two wars. I fit for the stars and stripes in the Mexican war and the war of the rebellion, and the only wrong act I have been guilty of was finding fault with the jail grub. While in jail Humphries told me to wash a towel and I refused, when he locked me up and fed me on cold potatoes, bread and water." Dan shed tears enough to float the Three Brothers, but they had no effect on the hard-hearted Court. Mr. McCarty was taken to Carson on the noon train and given over to Warden Garrard.

JACK CAMPBELL'S MURDERER.

How His Neck Was Saved by a Cunning Constable.

Constable Slipner of Sierraville certainly deserves a great deal of credit for the manner in which he managed to elude the crowd that was hunting for Stubbs, the murderer of Jack Campbell, and lodge his prisoner in jail. As soon as Mr. Slipner heard where Stubbs was hiding he immediately set about to divert the hunters from the right place, acting as their leader in searching the town. He made arrangements to have a team meet him at a certain point at 7 o'clock in the evening to take Stubbs to Downieville. Owing to a horse getting away, the team failed to arrive on time, and from 7 until 10 o'clock the Constable and Fred Perry were out in the brush waiting for the conveyance to come. The night was dark, a cold rain was falling, and the surrounding country was full of infuriated men, intent on lynching Stubbs if he could be found. It was indeed a perilous position. The Constable was stationed near the roadside, while Perry and the prisoner were a short distance back in the brush, when suddenly a half-drunken man rode up and instantly leveled a double-barreled shot-gun on the Constable. Slipner quickly explained who and what he was, and the man started on again, but by some mischance his gun was accidentally discharged. The noise of the report was liable to bring the pursuers to that vicinity, and if found all might suffer from their wrath. Nothing remained for them to do but to get away as fast as possible, so they started out across lots, through the dark and rain, liable to be shot at any moment, until they arrived at Perry's, where they procured a conveyance and got safely to Downieville. Altogether it was an undertaking full of danger, and Mr. Slipner is entitled to great credit for the pluck and skill he displayed in carrying it out.

Bishop Hurst.

Bishop J. F. Hurst, D. D., the presiding officer of the Methodist Conference now in session in Reno, arrived by this morning's train from Oakland where he has been in attendance upon the California Conference. The Bishop is a gentleman of large experience and wide culture. Born in 1834 in Maryland, he graduated at Dickinson College in 1853. After his graduation he studied theology in Germany at Halle and Hidelburg, and, after his return to the United States, took pastoral work in New Jersey. In 1866 he took the theological department of the Methodist Institute at Bremen, Germany, and for several years gave much time to travel. In 1873 he was elected President of Drew Theological Seminary, and there distinguished himself not only as a teacher but as a financier, in lifting the seminary from its embarrassment. In 1880 he was elected to his present position of Bishop by what was practically a unanimous vote of the General Conference. Bishop Hurst has been quite a voluminous writer, having published, among other works, a "History of Rationalism" (1865), "Life in Fatherland" (1874), a translation of Hagenbach's "History of the Church in the Eighteenth and Nineteenth Centuries" (two volumes—1869), Van Osterzee's "Lectures in Defense of St. John's Gospel" (1869), Lange's "Commentary on Romans." The Bishop is on his way East, after a most complete and thorough visitation of the entire Pacific coast. He is most welcome to the hospitality of our mountain town.

Our Methodist Brethren.

The Nevada Annual Conference of the Methodist Episcopal church commenced its eighteenth annual session at the Methodist church in Reno this morning at 9 o'clock. Bishop Hurst conducted the opening devotional services. Warren Nims was elected Secretary, and W. G. Simpson and Lott Ewing assistants. Committees were appointed upon the following subjects: Missions, Temperance, Public Worship, Sunday Schools, Bible Cause, Education, Sabbath Observance, and Memoirs. It was announced that Rev. Fred Porter had been transferred from Chicago to this conference. The names of all the preachers were called and they represented their work. Upon motion the conference adjourned until to-morrow morning at 9:30. The following named preachers are in attendance: W. C. Gray, J. T. Ladd, G. Hinkle, L. Ewing, J. H. Pendleton, F. M. Willis, F. M. Warington, Warren Nims, J. H. DeLaMatyr, George DeLaMatyr, M. Pratt, N. G. Luke, O. L. Barstow, Wayne Carver, J. D. Hammond, George Jennings, A. J. Kirkbride. All the preachers are in attendance except the Rev. Messrs. Porter and James of the Base Range.

The "Boss" Comet.

This celestial visitor makes a great display in the early morning, and warms its tail in the rays of the morning sun with seeming comfort. Its streaming appendage grows larger every day, and curls more and more. Get up at 4 A. M. and see it.

Cattle Shipped.

Nearly 400 head of prime beef cattle went through Reno last night, for San Francisco, shipped by M. Kochersperger of Paradise. There were 18 car-loads.

A SNAKE IN CAMP.

Louis Dean's Hair Rope That Scared a Camp Into Fits.

During Herr Dean's recent trip to the Fish Springs country in search of fat cattle he undertook to teach his vaqueros how to make a hair rope, such as the Mexicans call a *mecarte*, which is used in handling horses, because it is, when properly "laid," extremely pliable and not liable to get kinky. He ravished the tail of every steer in a large band to obtain material, and when he had collected a sufficient quantity, the work of twisting the stuff into shape was begun. All hands grinned when the operation commenced—Louis smiled because he thought he knew all about it, and the vaqueros snickered because they imagined that nobody knew anything about it but themselves. Louis twisted and twisted until he spun out a long rope, and the longer it grew the more peculiarities it developed, until the vagaries of the rope were quite astonishing. The thing writhed and squirmed into kinks and knots like an anaconda with the belly-ache, thrashing about among the men until they fled in dismay, fully believing that the thing was endowed with life. The rope at last got to be so obstreperous that the vaqueros left it in charge of the camp and sought shelter elsewhere. Next day they managed to cage the reptile, and have brought it to Reno, where it will be on exhibition at the Fair grounds. It is the most remarkable rope ever made, being so kinky that it cannot lie still a moment. Many believe it to be really alive, and that by some hocus pocus on the part of Dean he had imparted vitality to the hair used in constructing it. Everybody has heard that a horsehair will turn into a snake after a certain time. Maybe this is an instance of the kind on a large scale.

Succoth, or the Feast of Booths.

This month is the holy season of the Hebrews. It begins with the new year and ends with the Succoth, lasting seven days, and with the eighth day as the special feast of conclusion, or Shemini Azereth. Last evening began the feast of Booths, also called Tabernacles; so called from the Mosaic injunction (Leviticus xxiii.) to dwell seven days in booths, in remembrance of the exodus from Egypt, where the Israelites had to dwell in booth or tents. It is commemorative of God's special protection towards his people. Another biblical command (Leviticus xxiii.-40), "to take the fruit of the magnificent tree, i. e. the ethrong or citron, a palm branch or *hulof*, and a twig of the willow and the myrtle, to rejoice before God," gives it the character of a harvest festival, whence it is also called *Coag haossef*.

Escaped From the Asylum.

An inmate of the asylum, known as "Begod John," escaped from the asylum last Sunday afternoon. The last heard of him was at Brown's station on the Central Pacific.

THE DYING CHIEF

Old Winnemucca's Young Wife Sacrificed by His Friends.

Naches, the Piute chief, informs the *Silver State* that a courier who left Camp Bidwell four days ago, reported old Winnemucca alive, but speechless and liable to die at any moment. His young wife, whom he married last July, ran away, but was followed by Winnemucca's friends and taken back to his camp. She escaped a second time, and was again caught, when Ochoho's Indians, numbering about sixty braves, held a council and decided to kill her. They took the woman and her year-old child—by a husband who died some months before she married old Winnemucca—to a rocky bluff and stoned both to death. Naches says that it has been customary with the tribe to sacrifice squaws who are suspected of bewitching men and making them sick, by stoning them to death; but the excuse which Ochoho's men gave for killing this woman and child is that she threatened to burn a white man's house.

Truckee Items.

[Republican, 27.]

Early Monday morning last George Morrill, who has charge of the box department at the Truckee Lumber Company's factory, had three of his fingers taken off by the rip saw. The men had just gone to work, and Mr. Morrill was setting the gauge for one of the men. The screw worked hard and he picked up a hammer to loosen it. In some way his hand slipped and fell on the saw, cutting the first, second and fourth fingers of his left hand nearly off. The third finger was cut about half off. Dr. Curless amputated the three fingers, but thinks he can save the third.

Ben. C. Truman, a writer of considerable note, is now visiting Lake Tahoe. The railroad company is getting up an interesting guide book of the resorts of the Pacific coast, and Mr. Truman is now gathering data for it.

Chas. E. Laughton, paymaster on the V. & T. railroad and the Republican candidate for Lieutenant-Governor of Nevada, was a passenger to the Bay Saturday evening. He was met at the depot by a large delegation of Truckeeites, former friends of his in Carson, and warmly congratulated on his nomination.

Big Yield of Spuds.

H. Wright, the well-known gardener, seed-raiser and and seedling-potato-producer, living on north Sierra street, to-day dug from five feet of a row 25 pounds of No. 1 potatoes. Allowing three feet for a row the yield was at the enormous rate of 36 tons and 300 pounds to the acre. The potatoes were originated by Mr. Wright from the seed-ball of the potato known as the "No. Six."

WHITE HOUSE,

ABRAHAM BROTHERS

PROPRIETORS,

COMMERCIAL ROW, RENO, NEVADA.

THE MOST COMPLETE STOCK OF

MENS' AND BOYS' FINE CLOTHING

Ever brought to this State, consisting in part of

Scotch cheviot suits, Germania caster beaver Suits (New Style), Cassimere Suits, Chinchilla and Cloth Frock and Sack Coats, English and French Diagonal suits, French Tricot suits, Black Beaver and Light-Colored Overcoats for Fall and Winter, Ulsters and Overcoats, French Doeskin Pants, Fancy and plain Diagonal Pants, Fancy Cassimere Vests, etc., etc.; also a Complete line of

MEN'S YOUTHS' AND BOYS' CLOTHING,

Comprising a full assortment of gents' youths' and boys'

HATS AND CAPS.

IN OUR

FURNISHING GOODS DEPARTMENT,

The Finest Underwear, Shirts, Suspenders, Collars, Cuffs, Handkerchiefs, Neckties, Etc.

WE GIVE OUR PATRONS A CORDIAL invitation to call and examine our stock. It is no trouble to show goods. Our advantages in the markets enable us to sell at prices lower than ever before offered.

OUR FALL OPENING WILL TAKE PLACE ON SEPT. 15.

Our stock will speak for itself. The Senior member of our firm selected the stock, and his long experience and excellent judgment our patrons will get the benefit of. Sole agents for the

OREGON CITY WOOLEN MILLS BLANKETS.

sep1tf

CLARKS' ADVERTISEMENT.

HERE'S A CHANCE!

HAVING BOUGHT FROM

CHARLES A. LOOMIS

HIS ENTIRE STOCK OF

DRY GOODS, FANCY GOODS,

WALL PAPER, ETC.,

I WILL IMMEDIATELY COMMENCE SELLING THE ENTIRE STOCK

AT A SACRIFICE.

A. J. CLARK,

28, 30 and 32 Commercial Row, Reno, Nev.

S. M. JAMISON & CO.,

No. 20 COMMERCIAL ROW, RENO.

We respectfully invite the attention of the ladies to our complete assortment of the latest styles in

DRESS GOODS:

NEW PLAIDS, NEW CASHMERES,

NEW SHOODAS, NEW ARMURES,

NEW SERGES, NEW CAMEL'S HAIR,

NEW SILKS & SATINS, NEW MORIES,

BROCADES, VELVETS & PLUSHES,

NEW MILLINERY GOODS.

EVERYTHING NEW.

THE CASH STORE—S. M. JAMISON & CO.,

sept26tf 20 COMMERCIAL ROW, RENO.

PALACE HOTEL,

POLITICAL HEADQUARTERS

FOR ALL PARTIES.

Rooms all Large, Sunny and Well Ventilated,

-T-H-E- -B-A-R-

Is supplied with the best of everything. Polite and accommodating attendants in every department.

OUR BILLIARD PARLORS

Are Elegantly Furnished.

FILES OF LEADING PAPERS IN THE READING ROOMS.

THE HOUSE IS

CONDUCTED ON THE EUROPEAN PLAN.

Register at the Palace and you will meet all your friends.

PERKINS & WHITE, PROP'S.

sep4tf

COATS' TAVERN,

Eighty Steps South of the C. P. R. R. Depot.

CENTER STREET

RENO, NEVADA.

New Brick Building.

NEWLY FURNISHED ROOMS, ALL LARGE, LIGHT, AND WELL VENTILATED.

Thanking the public for liberal patronage in the past, I earnestly solicit a continuance of the same in the future. I am prepared to give the best of accommodations to

Transient Guests at $1.50 per day. Rooms, with Board, from $7 to $8 per week. Meal Tickets, $6.

M. T. COATS, Proprietor.

jly18tf

N. S. A. M. & M. S.

NINTH ANNUAL FAIR

—OF THE—

Nevada State Agricultural, Mining and Mechanical Society,

—TO COMMENCE ON—

MONDAY, OCTOBER 2

AND ENDING

SATURDAY, OCTOBER 7, 1882,

—AT—

Reno, Nevada.

SPEED PROGRAMME

First Day—October 2.

No. 1—RUNNING—Dash of 1¼ miles; for all three-year-olds; $50 entrance; $15 forfeit; $200 added.

No. 2—RUNNING—Dash of ¾ of a mile; for all two-year-olds; $25 entrance, play or pay; $150 added.

No. 3—RUNNING—Dash of 1½ miles; free for all; $100 entrance; $25 forfeit; $200 added.

No. 4—TROTTING—Mile and repeat, for all green horses owned in Nevada, or in the counties of Sierra, Lassen, Mono, Plumas or Modoc, California, or Grant and Lake counties, Oregon; purse $400; first money $200, second $150, third $50.

Second Day—October 3.

No. 5—TROTTING—2:30 class, free for all; mile heats, three in five; purse $600; first horse $350, second $150, third $100.

No. 6—TROTTING—Mile and repeat, for all three-year-olds owned for six months prior to the Fair in the State of Nevada, or in the counties of Sierra, Plumas, Lassen, Mono or Modoc, California, or Grant or Lake counties, Oregon; purse $400; first horse $200, second $150, third $50.

Third Day—October 4.

No. 7—RUNNING—Dash of ⅝ of a mile, for two-year-olds; $25 entrance; $10 forfeit; $150 added.

No. 8—SELLING RACE—Dash of 1¼ miles; horses selling for $1,000 to carry rule weight; two pounds allowed for each $100 reduction; entrance free; $200 added.

No. 9—RUNNING—Dash of 1½ miles and repeat, free for all; $25 entrance; $10 forfeit; $250 added.

No. 10—RUNNING—Mile and repeat; District horses; purse $400; first horse $300, second $100.

Fourth Day—October 5.

No. 11—TROTTING—2:40 class; free for all; mile heats, best three in five; purse $600; first horse $350, second $150, third $100.

No. 12—TROTTING—2:25 class; free for all; mile heats, best three in five; purse $600; first horse $350, second $150, third $100.

Fifth Day—October 6.

No. 13—RUNNING—Dash of 1⅜ miles; free for all; $100 entrance; $25 forfeit; $200 added.

No. 14—RUNNING—Dash of 1 mile; free for all two-year-olds owned in the District; purse $200; first horse $150, second $50.

No. 15—RUNNING—Dash of 2¼ miles, free for all; $100 entrance; $25 forfeit; $500 added.

No. 16—TROTTING—2:40 class; mile heats, best three in five; for District; purse $500; first horse $300, second $150, third $50.

Sixth Day—October 7.

No. 17—TROTTING—2:50 class; mile heats, best three in five; for all horses owned six months prior to the Fair in the District; purse $400; first horse $200, second $150, third $50.

No. 18—TROTTING—2:22 class; free for all; mile heats, best three in five; purse $800; first horse $500, second $200, third $100.

Special Races will be arranged during the week.

Remarks and Conditions.

In trotting races, any horse distancing the field will receive only first money.

No money paid to any race without a contest.

All entries to running races close September 1st; weights announced September 5th; declaration September 25.

All entries to trotting races close September 10th, at 9 o'clock P. M., at the Secretary's office in J. F. Myer's Drug Store, Reno, Nev.

In all trotting races five or more to enter, three or more to start.

National Trotting Association rules to govern trotting and Pacific Coast Blood Horse Association rules to govern running races, except otherwise specified.

All entries must be addressed to NATE W. ROFF, Secretary of the Society, Reno, Nevada.

Several Prizes Offered for the Ladies' Grand Tournament.

For the most accomplished and graceful lady riders, Wednesday, October 4th, and Friday, October 6th, contestants being required to ride each of these days to secure a prize.

The lady who shall be adjudged first shall have first choice of premiums offered, and so on.

Ladies who have heretofore received first prizes from the Society will be barred from competing for the first prize, but may contest for all other prizes.

It is expected that valuable special premiums will be added by private contribution.

None but ladies of the highest respectability will be allowed to compete for prizes.

Ladies wishing to compete for prizes will please send their names to the Secretary, endorsed by two members of the Society.

A Grand Military Display

Will be made during the forenoon of Thursday in which the several companies of the State will compete in drilling and military movements.

A Prize of $100 is already offered for the best drilled company. Others of value will be added. Full particulars of the latter display will be published in the printed catalogues of the Society.

T. K. HYMERS, President.
NATE W. ROFF, Secretary. jy29td

POLITICAL.

REPUBLICAN TICKET.

FOR GOVERNOR,
ENOCH STROTHER
Of Storey county.

FOR LIEUTENANT-GOVERNOR,
C. E. LAUGHTON
Of Ormsby.

FOR CONGRESSMAN,
C. C. POWNING
Of Washoe.

FOR SUPREME JUDGE,
O. R. LEONARD
Of Humboldt.

FOR CLERK OF SUPREME COURT,
CHARLES F. BICKNELL
Of Ormsby.

FOR SECRETARY OF STATE,
J. M. DORMER
Of Esmeralda.

FOR STATE CONTROLLER,
J. F. HALLOCK
Of Lincoln.

FOR STATE TREASURER,
GEORGE TUFFLY
Of Ormsby.

FOR ATTORNEY-GENERAL,
W. H. DAVENPORT
Of Eureka.

FOR SURVEYOR-GENERAL,
C. S. PREBLE
Of Washoe.

SUPERINTENDENT PUBLIC INSTRUCTION,
C. S. YOUNG
Of Storey.

FOR STATE PRINTER,
J. C. HARLOW
Of Ormsby.

REPUBLICAN PLATFORM.

RESOLVED, That the honor and glory of the Republic, its continued peace, prosperity and progress will be best served by the perpetuation and continued success of the Republican party. We declare our fidelity to its principles as expressed in the Chicago platform of 1880, and as further embodied in its great history from its organization to the present time.

RESOLVED, That in the tragic death of President Garfield our country has suffered a deplorable loss, and the Republican party mourns for one who consecrated a noble and heroic life to the vindication of its great purposes.

RESOLVED, That we have faith in the prudent and sagacious administration of President Arthur and believe it will result in promoting the best interests of the country.

RESOLVED, That the presence in our midst of a servile race of aliens, incapable of assimilating with our institutions, is a perpetual menace to all classes of society. The relief extended to our people by the passage of a law excluding the Chinese by a Republican Congress and approved by a Republican President is a genuine cause of satisfaction. We are in favor of strenuously enforcing the provisions of said law, and we pledge the Republican party to labor now and henceforth to secure such further legislation as will permanently exclude the Chinese.

RESOLVED, That we recognize the paramount importance of maintaining unimpaired the free public school system of the State. We shall defend it against sectarian, political or other improper influences, and we favor such further legislation as the condition and wants of the common schools of the State may require. As free institutions they should be so conducted as to satisfy poor and rich alike, and upon this principle we urge the adoption of some system by which this State shall furnish the text books at the lowest possible figure.

RESOLVED, That owing to the remote position of Nevada from the sea-board and the entire absence of navigable waters and competing lines of railroads to and from commercial centers, we demand from Congress such wholesome and effective legislation as will place our people on terms of equality in respect to transportation charges with communities specially favored by railroad monopolies.

RESOLVED, That we pledge the Republican party of Nevada to such a course of enlightened legislation as will extend to railroad and other corporations doing business in this State the same protection and the same rights before the law as is accorded to individuals—no more and no less. And, further, that the Republican party favors and demands at the hands of the State Legislature legislation regulating and equalizing freights and fares on all railroads within this State.

RESOLVED, That we are in favor of the Government of the United States establishing a postal telegraph service, and operating the same in connection with the Postoffice Department.

RESOLVED, That the coinage of silver should be placed upon the same basis as that of gold, and we invoke early Congressional legislation to that end.

RESOLVED, That it is the duty of the Legislature to enact such laws as will result in the purification of the jury box and better promote the administration of justice.

RESOLVED, That it is the duty of the next Legislature to pass such laws as shall reduce the expenses of State and county governments to the lowest possible limits consistent with the requirements of the public service.

RESOLVED, That the earnest attention of Congress and the State Legislature is directed to the subject of codifying the laws relating to the location and working of mineral lands to the end that legitimate prospecting and the development of our chief source of wealth may best be promoted.

RESOLVED, That the appropriation by a Republican Congress for the payment of pensions to invalid Union soldiers and to the veterans of the Mexican war is the discharge of a debt of honor and law—a generous remembrance of our country's defenders in its supreme hour of peril.

RESOLVED, That in the judgment of this convention the Legislature, when next convened, should make the necessary provisions for a convention to revise the entire constitution of the State; that in providing for such convention well-guarded restrictions should be made, defining the number of delegates, their compensation, and fixing the duration of its session; that we believe such a convention is imperatively demanded by the urgent necessities of the times, and among others for the following cogent reasons: First—to change the fundamental law so as to secure as nearly as may be the equal and uniform taxation on all property subjected thereto. Second—to regulate and render equal and just all the rates of passage and freights upon all railroads doing business in this State, to the end that our leading industries may be fostered and not oppressed, built up and not overthrown; and third—to secure the reduction of the expenses of the State to the minimum by dispensing with all unnecessary officers and employes, rendering more speedy and economical the collection of public revenue, and the general administration of justice.

POLITICAL.

REPUBLICAN
County Convention and Primaries.

AT A MEETING OF THE WASHOE Republican County Central Committee, held on August 26, the following business was transacted. RESOLVED, that a

COUNTY CONVENTION

For the nomination of
1 DISTRICT JUDGE,
1 SENATOR,
1 ASSEMBLYMAN,
1 SHERIFF,
1 CLERK,
1 RECORDER,
1 TREASURER,
1 DISTRICT ATTORNEY,
1 ASSESSOR,
1 COUNTY SUPERINTENDENT OF SCHOOLS,
1 COUNTY SURVEYOR,
1 COUNTY COMMISSIONER (LONG TERM),
1 COUNTY COMMISSIONER (SHORT TERM),
A COUNTY CENTRAL COMMITTEE,
AND PRECINCT OFFICERS,
Be held at the theater, Reno,

SEPTEMBER 30, 1882,

At 10 a.m., and that primaries for the election of delegates shall be held on Saturday, September 23, 1882, between the hours of 1 and 7 o'clock p. m., in the various precincts, and that the apportionment of delegates to said convention shall be as follows:

Reno	22
Wadsworth	8
Brown's	2
Washoe	2
Franktown	3
Glendale	2
Verdi	1
Pyramid	2
Duck Flat	1
Clark's	1
Salt Marsh	1
Peavine	1
	47

The Republicans of the various precincts are authorized to conduct their own primaries.

The test for voters shall be that adopted by the Republican State Central Committee.

J. C. SMITH, Chairman.
J. K. EVERETT, Secretary.

DR. LIEBIG, 400 Geary Street, San Francisco, Cal.

CONTINUES TO TREAT successfully by Homeopathy every form of Special or Chronic Disease without Mercury or Nauseous Drugs. DR. LIEBIG'S Invigorator is a positive and permanent cure for Seminal Weakness, Nervous and Physical Debility, Lost Manhood, Vital Exhaustion, and all the terrible results of abused nature, excesses and youthful follies. The Doctor will agree in writing to forfeit $1,000 for a case that he undertakes and fails to cure. The reason thousands can not get cured of Seminal Weakness and the above disease is owing to a complication called Prostatorhea, which requires a special remedy. Dr. LIEBIG'S INVIGORATOR, No. 2, is a Special Cure for Prostatorrhea. Price of either Invigorator, $2 per bottle, or 6 bottles for $10. Sent to any address securely covered from observation. Seminal Weakness and Prostatorrhea drain vitality from the body and cause numerous diseases that baffle ordinary medical treatment. If allowed to continue, the unnatural loss affects the vital organs, which causes destroying diseases. Consumption, Diabetes, Bright's Disease, Jaundice, Insanity, etc. Excesses, Non-use, Abuse, Inherited Weakness, Malnutrition, Spinal and Celebral Complaints bring in the above fatal diseases. Debility and Seminal Weakness obstruct the important and necessary acts of life and their enjoyments. Cures Guaranteed. Diseases of the Genito-urinary Organs, Kidney, Liver and Bladder a specialty. The many complaints and disease of women speedily cured; consultation at office or by letter, free and confidential.

ONE BOTTLE FREE.

Regular size bottle of either Invigorator sent free to show the wonderful properties of the greatest Invigorator known to modern scientists. State symptoms, age, if married.

QUALIFIED AND RESPONSIBLE.—DR. LIEBIG & CO. Organized in compliance with California law. Diploma procured by regular college education. Seventeen years special practice, and duly licensed in accordance with California Medical Law.

Call or address DR. LIEBIG & CO., No. 400 Geary street, corner Mason, San Francisco, Cal. Private entrance, 405 Mason street.
june21d&wtf

"HENRY'S SPECIFIC"

—FOR—

NERVOUS DEBILITY, SEMINAL WEAKNESS, IMPOTENCY, PHYSICAL DEBILITY, LOSS OF MANLY VIGOR, PREMATURE EXHAUSTION, AND THE MANY EVIL AND GLOOMY CONSEQUENCES OF EARLY INDISCRETION.

This incomparable GREAT ENGLISH REMEDY has already achieved a world-wide reputation for its intrinsic merits; it is not a patent medicine, but a prescription of one of the most eminent English physicians. It is infallible in restoring lost vigor, whether from imprudence, sickness or old age. Sufferers may fully rely on this. Specific sent by mail, securely sealed, with full directions and rules.

Price, $1 per pkge., or 6 pkges. for $5.

Sufficient to cure most cases. Address

WHEELER & CO.,
205 East 14th St., New York City.
may15d&w1y

THE CROWNING TRIUMPH OF ELECTRIC SCIENCE

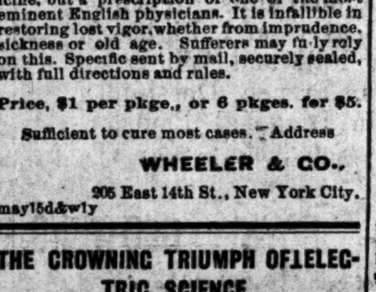

Patent, Nov. 11, 1879,
Patent, Nov. 9, 1880.
Medical Electricity
HORNE'S ELECTRO-MAGNETIC BELT, (The Only Genuine.) First Premium State Fair, Electro-Magnetic Belts, New Style, $10; Electro-Magnetic Belts, Extra Appliance, $15; Electro-Magnetic Belts, 9 Improvements, $20. GUARANTEED ONE YEAR. BEST IN THE WORLD. Will positively cure without medicine—Rheumatism, Paralysis, Neuralgia, Kidney Disease, Impotency, Rupture, Liver Disease, Nervousness, Dyspepsia, Spinal Disease, Ague, Piles and other diseases. Also,

RUPTURE GUARANTEED RELIEVED or cured. Send for illustrated catalogue. Hundreds of cures

W. J. HORNE, Prop. & Manuf'r,
302 Market St., San Francisco, Cal.

S. BEEMER
Undertaker,

Underneath Odd Fellows' Hall,

IS prepared to take charge of all Undertaking business, from the highest to the lowest style. His reputation is a guarantee that everything will be conducted in the finest manner.

Leave orders at NEALE'S FURNITURE STORE Odd Fellows' Building, Reno, Nev. ag6tf

ANNOUNCEMENTS.

FOR DISTRICT ATTORNEY.

WM. CAIN

WILL be a candidate for District Attorney, subject to the decision of the Republican County Convention.

FOR STATE SENATOR.

HENRY L. FISH

WILL be a candidate for State Senator, subject to the decision of the Republican County Convention.

FOR COMMISSIONER.

T. N. CAREY

WILL be a candidate for County Commissioner (Long Term), subject to the decision of the Republican County Convention.

FOR COMMISSIONER.

W. D. WAGAR

WILL be a candidate for County Commissioner (Long Term), subject to the decision of the Republican County Convention.

FOR CONSTABLE.

DAN. H PINE

WILL be a candidate for Constable, subject to the decision of the Republican County Convention.

FOR ASSESSOR.

ORLANDO EVANS

WILL be a candidate for Assessor, subject to the decision of the Republican County Convention.

FOR SHERIFF.

J. F. EMMITT

WILL be a candidate for Sheriff, subject to the decision of the Republican County Convention.

FOR SHERIFF.

R. P. M. KELLY

WILL be a candidate for Sheriff, subject to the decision of the Republican County Convention.

FOR COMMISSIONER.

G. W. J. WILSON

WILL be a candidate for County Commissioner (Long Term), subject to the decision of the Republican County Convention.

FOR DISTRICT ATTORNEY.

ROBERT H. LINDSAY

WILL be a candidate for District Attorney, subject to the decision of the Republican County Convention.

FOR ROAD SUPERVISOR.

A. THOMPSON

WILL be a candidate for Road Supervisor of Reno District, subject to the decision of the Reno delegation in the Republican County Convention.

FOR CLERK.

JOHN F. MYERS

WILL be a candidate for County Clerk, subject to the decision of the Republican County Convention.

FOR SHERIFF.

C. W. JONES

WILL be a candidate for Sheriff, subject to the decision of the Republican County Convention.

FOR CLERK.

HERMAN J. THYES

ANNOUNCES himself as a candidate for County Clerk, subject to the decision of the Republican County Convention.

FOR ASSESSOR.

G. W. CUNNINGHAM

WILL be a candidate for County Assessor subject to the decision of the Republican County Convention.

FOR TREASURER.

D. B. BOYD

WILL be a candidate for County Treasurer, subject to the decision of the Republican County Convention.

FOR CLERK.

P. B. COMSTOCK

WILL be a candidate for County Clerk, subject to the decision of the Republican County Convention.

FOR RECORDER.

T. F. LAYCOCK

WILL be a candidate for County Recorder subject to the decision of the Republican County Convention.

JERRY SCHOOLING

(Successor to Hagerman & Schooling)

GROCERIES, PROVISIONS

Wholesale and Retail Dealer in

Hardware, Queensware,
Wines,
Liquors,
Cigars,
Tobacco.

Cor. of Commercial Row and Sierra St.

Special attention paid to retail department goods bought and sold on lowest possible margin.

—MOTTO—

LIVE AND LET LIVE.

Goods Delivered Free of Charge to any Portion of the City!

ALL GOODS GUARANTEED!
JERRY SCHOOLING.

MISCELLANEOUS

THE SAN FRANCISCO

EXAMINER!

—THE—

BEST NEWSPAPER

ON THE PACIFIC COAST.

The Daily and Weekly Examiner Office.

THE SAN FRANCISCO EXAMINER IS THE best and most reliable Newspaper published on the Pacific Slope. It contains all the latest news of both the Old and the New World. The Telegraphic Reports are the latest and most reliable. In Local News it is far superior to any other, and its Editorials are admitted to be the ablest of all.

The EXAMINER has always been, and always will be, the friend and champion of the people as against combinations, cliques, corporations, or opression of any kind. It will be independent in everything, neutral in nothing; fair and impartial to all parties, yet exposing corruption wherever found, and working with fearless endeavor to promote and protect every interest of the great public whom it serves and on whom it depends for its support.

THE DAILY SAN FRANCISCO EXAMINER, including the SUNDAY EDITION, sent to any part of the United States (postage paid) for $6 a year.

75 CENTS

—IN—

POSTAGE STAMPS, POSTAL ORDER,

Or Money,

WILL GET THE MOST BRILLIANT AND complete Weekly Newspaper in the World. THE WEEKLY EXAMINER prints regularly seventy-two columns, or eight pages of News, Literature and General Information; also a complete and reliable Commercial Department, and 75 cents will pay for six months subscription, including postage to any part of the United States, or

$1 50 for One Year.

CLUB RATES FOR THE WEEKLY:

5 Copies, One Year	$1 40
10 Copies, One Year	1 25

SAMPLE COPIES SENT FREE.

All Postmasters receive subscriptions.

THE GREAT ENGLISH REMEDY

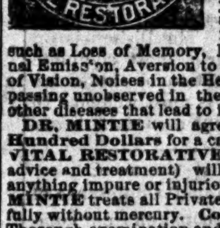

Is a never-failing Cure for Nervous Debility, Exhausted Vitality, Seminal Weakness, Spermatorrhœa, Lost Manhood, Impotency, Paralysis, and all the terrible effects of self-Abuse, youthful follies, and excesses in maturer years—such as Loss of Memory, Lassitude, Nocturnal Emission, Aversion to Society, Dimness of Vision, Noises in the Head; the vital fluid passing unobserved in the urine, and many other diseases that lead to insanity and death. DR. MINTIE will agree to forfeit Five Hundred Dollars for a case of this kind the VITAL RESTORATIVE (under his special advice and treatment) will not cure, or for anything impure or injurious found in it. DR. MINTIE treats all Private Diseases successfully without mercury. Consultation Free. Thorough examination and advice, including analysis of urine, $5 00. Price of Vital Restorative, $3 00 a bottle, or four times the quantity, $10 00; sent to any address upon receipt of price, or C. O. D., secure from observation, and in private name if desired, by A. E. MINTIE, M. D.

11 Kearney Street, San Francisco, Cal.

SAMPLE BOTTLE FREE!

Will be sent to anyone applying by letter, stating symptoms, sex and age. Strict secrecy in regard to all business transactions.

DR. J. MINTIE'S KIDNEY REMEDY, NEPHRETICUM cures all kinds of Kidney and Bladder Complaints, Gonorrhœa, Gleet, Lucorrhœa. For sale by Osburn & Shoemaker druggists; $1 00 a bottle, six bottles for $5 00.

DR. MINTIE'S DANDELION PILLS are the best and cheapest DYSPEPSIA and BILIOUS cure in the market. For sale by Osburn & Shoemaker. jan2-1y-d&w

STARTLING DISCOVERY!
LOST MANHOOD RESTORED.

A victim of youthful imprudence causing Premature Decay, Nervous Debility, Lost Manhood, etc., having tried in vain every known remedy, has discovered a simple self cure, which he will send FREE to his fellow-sufferers, address J. H. REEVES, 43 Chatham St., N. Y.

That terrible scourge, fever and ague, and its congener, bilious remittent, besides affections of the stomach, liver and bowels, produced by miasmatic air and water, are both eradicated and prevented by the use of Hostetter's Stomach Bitters, a purely vegetable elixir, indorsed by physicians, and more extensively used as a remedy for the above class of disorders, as well as for many others, than any medicine of the age. For sale by druggists and dealers generally. may15eod&w1y

MISCELLANEOUS.

THE PIONEER RE-OPENED

—BY—

LACHMAN & CAHN

—TO DO—

GOOD TO THE PEOPLE

—By selling them their—

Clothing,
Boots and Shoes,
Hats and Caps,
Underwear and
Furnishing Goods, at

THE LOWEST POSSIBLE RATES

Call And See For Yourself.

WEST SIDE VIRGINIA STREET.

RENO .... NEVADA
may12tf

BETTER THAN GOLD.

CALIFORNIA FRUIT SALT

A Pleasant and Efficacious Remedy

IF YOU HAVE ABUSED YOURSELF

By over-indulgence in eating or drinking; have sick or nervous headache; dryness of the skin, with feverish tendency; night sweats and sleeplessness; by all means use

SLAVEN'S

FRUIT SALT.

And feel young once more. It is the woman's friend. Try it; $1 per bottle; six bottles for $5. For sale by all druggists. R. E QUEEN, apr8tf Agent for Reno.

DR. SPINNEY

NO. 11 KEARNEY STREET,

San Francisco, Cal.

Treat all Chronic and Special Disease

YOUNG MEN

WHO MAY BE SUFFERING FROM the effects of youthful follies or indiscretion, will do well to avail themselves of this, the greatest boon ever laid at the altar of suffering humanity. DR. SPINNEY will guarantee to forfeit $500 for every case of Seminal Weakness or private disease of any kind or character which he undertakes and fails to cure.

MIDDLE-AGED MEN.

There are many at the age of thirty and sixty who are troubled with too frequent evacuations of the bladder, often accompanied by a slight smarting or burning sensation and a weakening of the system in a manner the patient cannot account for. On examining the urinary deposits a ropy sediment will often be found, and some small particles of albumen will appear, or the color will be of a thin milkish hue, again changing to a dark and torpid appearance. There are many men who die of this difficulty, ignorant of the cause, which is the second stage of seminal weakness. Dr. S. will guarantee a perfect cure in all such cases, and a healthy restoration of the genito-urinary organs.

Office Hours—10 to 4 and 6 to 8. Sundays from 10 to 11 A. M. Consultation Free. Thorough examination and advice $5.

P. S. For private diseases of short standing a full course of medicines sufficient for a cure, with necessary instructions, will be sent to any address on receipt of Ten Dollars.

Call or address

DR. SPINNEY & CO.
No. 11 Kearney Street, San Francisco.
jan2-d&w

O. LONKEY. E. R. SMITH.

VERDI PLANING MILL AND BOX FACTORY.

P. O., VERDI, WASHOE CO., NEV.

Nevada and California Lumber Co.

—CONSISTING OF—

BANNER SAW MILL,
PROSSER CREEK SAW MILL,
BANNER BOX FACTORY.

Post Office .... Boca, Nevada county, Cal
Telegraph .... Prosser Creek, Cal
may11tf

BLACKSMITHING

AND HORSESHOEING. I AM BETter prepared than ever before to do Blacksmithing in all its branches.

HORSESHOEING A SPECIALTY.

Wagons Repaired in a Thorough Manner.

The finest wagon and carriage work done on short notice. None but first-class mechanics in my employ.

SHOPS, COR. SIERRA AND FOURTH STREETS, RENO, NEV.

je15tf W. J. LUKE Proprietor.

THOMAS PRICE

CHEMICAL LABORATORY

Assay Office and Ore Floors

[illegible] Sacramento Street, San Francisco.

TERMS and DETAILS ON APPLICATION
dec1 1y

LEGAL.

Sheriff's Sale.

UNDER AND BY VIRTUE OF AN order of sale issued out of the District Court of the Second Judicial District of the State of Nevada, in and for the county of Washoe, on a judgment rendered in said Court in the action of

John A. Paxton, plaintiff,
vs.
Rebecca H. Hickman, defendant,

And wherein I am commanded to sell at public auction, as provided by law, the premises mentioned in said order of sale and decree of foreclosure, and more particularly described as follows, to-wit: The south half of the northwest quarter and the north half of the northwest quarter of Section Four in Township nineteen north of Range twenty east, M. D. B. M. Also, Lot two of the northeast quarter of Section Five in Township Nineteen north of Range Twenty east, in all two hundred and forty acres of land. Also, the southeast quarter and the east half of the southwest quarter of Section Four in Township and Range as aforesaid, in all two hundred and forty acres of land. Also, Lot seven (7) and the west thirty-five feet of Lot eight (8), of C. A. Richardson's survey, in Block Two and the east fifty feet of Lot one and the west twenty-five feet of Lot Two in Block five in the western addition to Reno. Also two hundred and sixty shares of the capital stock of the North Truckee Ditch Company, a corporation, and all the right, title and interest of the defendant in and to two hundred and sixty inches of water running and to run in the North Truckee Ditch, all represented by certificates of the capital stock of said company numbered respectively Fifty and Fifty-Six, I hereby give public notice that on Saturday, the twenty-first day of October, A. D. 1882, I will sell at public auction, in front of the Court House, in Reno, Washoe county, Nevada, at the hour of 11 o'clock a. m. of that day, to the highest and best bidder for cash, so much of the foregoing described property as may be necessary to satisfy said judgment, costs and expenses of sale. Amount of judgment, $4,500, with interest thereon from October 15th, 1880, till paid, at the rate of one and one-half per centum per month, and costs amounting to $80 45, and for the further sum of $117 40, with interest thereon from November 15th, 1880, till paid, and an attorney's fee of ten per centum of the amount of judgment—$4,500, with interest due at the time.

W. A. WALKER,
Sheriff Washoe County, Nevada.
Dated: Reno, Sept. 27th, 1882.

Administrator's Notice.

IN THE DISTRICT COURT OF THE Second Judicial District of the State of Nevada, held in and for the county of Washoe.

In the matter of the estate of William Stopher, deceased.

It appearing to the Judge of the above-entitled Court, by the petition of M. C. Stopher, administratrix of the estate of William Stopher, deceased, praying for an order to sell real estate, that it is necessary and proper to sell at private sale certain portions of the real estate of said deceased, situated in the town of Reno, county of Washoe, State of Nevada, to-wit: Lot No. 9 in Block G as laid down upon the official map of said town, to pay the debts outstanding against said deceased, and the debts, expenses and charges of administration.

It is therefore ordered by the Judge of said Court that all persons interested in the said estate appear before the said District Court on Saturday, the twenty-first day of October, A. D. 1882, at ten o'clock in the forenoon of said day at the Court room of the District Court in the Court House in Reno, county of Washoe, State of Nevada, to show cause why an order should not be granted to the said administratrix to sell at private sale the real estate herein above described, for the purpose of paying the debts, charges and expenses aforesaid, and that a copy of this order be published daily at least four successive weeks in the RENO EVENING GAZETTE, a newspaper printed and published at Reno, in said county.

S. D. KING, District Judge.

Dated at Reno this 21st day of September, A. D. 1882.

State of Nevada, County of Washoe. } ss

I, R. S. Osburn, County Clerk of the county of Washoe and ex officio clerk of the District Court of the Second Judicial District of the State of Nevada, in and for said county, do hereby certify the foregoing to be a true and correct copy of the order duly made and entered in the proceedings of said District Court in the matter of the above-named estate.

Witness my hand and seal of said Court this 21st day of September, A. D. 1882.

[L. S.] R. S. OSBURN, Clerk.
22sep4w

Timber Land Notice.

UNITED STATES LAND OFFICE, SUSANVILLE, CAL., Aug. 28, 1882.

NOTICE IS HEREBY GIVEN THAT Jerry Schooling, whose P. O. address is Reno, Nevada, has this day filed in this office his application to purchase, under Act of June 3, 1878, "To Provide for the Sale of Timber-lands in the States of California, Oregon, Nevada and in Washington Territory," the SE ¼ of Sec. 28, Tp. 21 N, R 17 E, M. D. M. Any person or persons claiming adversely to above applicant are hereby required to file their claims at this office within sixty days from the first publication of this notice, or the applicant will be allowed to make entry of the tract upon due proof that the land embraced therein is chiefly valuable for its timber.

F. H. MERRILL, Register.
sept1tf

Notice of Assessment.

OPR EXTENSION DITCH COMPANY. Office, Reno, Washoe county, Nevada.

Notice is hereby given that at a meeting of the Board of Trustees of said company, held at its office aforesaid, on the 25th day of August, A. D. 1882, an assessment, No. 9, of twenty dollars per share on each and every share of the capital stock of said company was levied, payable immediately in United States gold coin to the Secretary of said company, at its office aforesaid. Any stock upon which this assessment shall remain unpaid on the 27th day of September, 1882, will be delinquent and advertised for sale at public auction, and unless payment is made before, with costs of advertisement, said stock, or so much of it as shall be found necessary, will be sold in the manner aforesaid, on Friday, October 27th, 1882, to pay such delinquent assessment, with costs of advertising and expenses of sale.

By order of the Board of Trustees.

THOS. E. HAYDON, Secretary.
30aug4w

T. K. HYMERS,

(Successor to Hymers & Comstock), proprietor of the

TRUCKEE

LIVERY, FEED AND SALE STABLE.

CORNER SIERRA AND SECOND STREETS, RENO.

Horses, Buggies and Saddle Horses

TO let, and Horses boarded by the day, week or month. Terms to suit the times. A fine set of scales has been added to our stables, and stock corrals put in first-class condition. Hay, cattle, horses or hogs correctly weighed and certificates given. Hearse to let.

T. K. HYMERS.

DRAYAGE AND Express business promptly attended to

PIANO MOVING

A Specialty.

Leave orders at E. Meyer's or Manning & Berry's.

JOHN F. AITKEN.

$72 A WEEK. $12 a day at home easily made. Costly outfit free. Address: TRUE & Co, Augusta, Maine